Night Edition

HEARST'S
BOSTON AMERICAN

WEATHER FORECAST. Showers; Easterly Winds

VOL. 3—No. 90. BOSTON, TUESDAY, JUNE 19, 1906.
Copyright, 1906, by the New England Newspaper Publishing Company.
ONE CENT.

"The Author."

Lawyer I. R. Clark, counsel for Quinlan & Co., before the House Committee on Rules, identified two of the amendments to the "Bucketshop bill" as ones which he had himself drawn and submitted to his employers. These were later offered by members of the House.

FIGHT TO SAVE THE 50

House Leaders Try to Ward Off Further Publicity in Bribery Scandal---Party Lash Applied to Force Representatives to Accept Star Chamber Findings.

The fight upon the acceptance of the "bribery" report of the Committee on Rules of the House of Representatives is on, with every indication of a quick decision and a victory for the committee. This means the expulsion of Representative Gethro and censuring of Representative Swig.

Speaker Cole, as head of the investigating committee, is taking the floor in person to force the report through. The best posted members feel certain that he can whip a majority into line for an early vote in his favor.

An attempt will be strenuously made to prevent the House as a body from going back of the committee's report. Such an investigation would reopen the whole line of inquiry. It might produce evidence as to the block of fifty regarding which Representative Mock testified and as to which he was not asked a single question.

This must be prevented at all hazards.

A Republican leader who is not always with the machine said this, at the time of the House opening, asking that his name be not published.

Demand for the Evidence.

"We shall make the best fight we can, although whether we shall get a vote or a roll call I do not know. Members generally feel that they ought not to be asked to pass upon so important a matter as this without an opportunity to see the testimony upon which they are convicting. It is urged, however, that it is impractical to print all the evidence, so I suppose we shall be defeated.

"The Committee on Rules, I expect, will argue that the House ought to have sufficient confidence in the body which it appointed to do the investigating to stand behind its report. I, for one, however, believe that we ought not to take such drastic action without seeing the evidence. This is especially true in the case of Swig. We all know he lied, but there are others whose evidence would show they were just as bad."

Although the House did not sit to-day until 1 o'clock, the members began to arrive at the State House very early and there caused one of the most remarkable scenes ever witnessed there.

They swarmed into the State Library and soon had possession of all the twenty volumes in which the testimony before the committee appears. Three and four members were reading each book at a time, indicating strongly what truth there was in the committee's contention that such a star chamber session actually resulted in the later "publicity" of its doings.

Fight Begins Early.

As soon as the House opened the fight began. The Republican party whip was very much in evidence, to oblige members to support the committee.

Representative Frank J. Gethro, whose expulsion has been recommended, is not taking his punishment supinely. Frank Jerel Dennerstein, retained by Medlen and Lounsbey, have conferred with members of both parties who are not in favor of having the whole matter hushed up by the punishment of but one or two persons, and a plan is on foot to cross-examine the members of the committee themselves on their method of holding their star chamber investigation and preparing their whitewash report.

Gethro and his friends will demand that before judgment is passed on his case the entire House have an opportunity to read a transcript of the evidence taken before the committee, or at least of all that refers to the Boston representative whose seat is in danger.

"Hear All the Evidence."

Many members of the House, remembering that the committee has compared itself to a Grand Jury, whose duty it was to find a presentment on the evidence and then submit the whole question to the House, are saying that it is not the fashion of the upper court to find a person guilty on the say-so of the Grand Jury, but that after the indictment has been found the jury hears all the evidence and gives the accused an opportunity to be heard in his own defence.

Those who will support Gethro will not be solely composed of his personal and political friends, but many are expected to rally to his support in the sole interest of fair play.

State Police Trying to Solve Mystery of CHAUFFEUR KILLING

An Investigation Begun of Strange Shooting in Home of Rich Widow.

Special to the Boston American.

NORTH ANDOVER, June 19.—District Attorney Peters and the State Police have to-day begun an investigation of the mysterious killing of Reginald Stafford, the chauffeur and favorite attendant of the wealthy widow, Mrs. Ellen Sutton. An inquest to be held, and State Officer Wells of Lynn arrived here this morning, after a consultation yesterday between Mr. Peters and the chief of the State police.

Stafford was shot ten days ago by Edward Ruby, butler at the Hill Crest mansion. Ruby knew well each way across the ocean. He says he shot Stafford for a burglar. He was guarding the gold and silver plate in the dining room, valued at $10,000, and was armed with a revolver. At the hearing the court discharged Ruby, declaring that he had done his duty as a servant.

State Officer Wells started to-day to dig up all the facts of the crime at the place where it was committed. Early in the forenoon he called at the Hill Crest House. The drawing room, the scene of the killing, was first gone over. It was here that Ruby said he shot Stafford, while the latter was hiding behind a sofa. His first attempt was to find out where the young man was killed. Behind the sofa there are no blood spots, but in the middle of the room there are several spots on the carpet, as well as on a chair.

Testimony at the hearing went to show that an attempt had been made to wipe **away these blood spots, which are far** away from where the body was found.

From Mrs. Sutton herself Officer Wells will try to learn the secret of the mystery. It has been hinted that jealousy among the other servants over favoritism shown Stafford may be responsible for his death.

In a gold watch which Stafford owned, and which was given him by Mrs. Sutton, is a portrait of Mrs. Sutton, taken some years ago, when she was an attractive young woman of twenty-five, the same age as the chauffeur.

Mrs. Sutton, with her daughter, Mrs. John H. Scoville of New York, is secluded in the mansion, and thus far they have refused to see any person outside the family circle.

QUESTION SEVEN WOMEN.

Mrs. Scoville will also be seen by Officer Wells. Seven women servants in the house will be called with questions also, in an effort to find out if there was sufficient ill-feeling between Ruby and Stafford to result in such a tragedy.

J. D. Orlando, the assistant butler, who was behind Ruby at the time Stafford was killed, will be questioned as to whether the body was dragged about the room after the shooting and whether he knows about an attempt to wipe up the blood spots on the carpet.

The rugs in the drawing room were tossed about and a vase had been knocked to the floor and broken at the time of the shooting. Orlando will be asked if there was a struggle, a fight, between Stafford and Ruby, and if any words passed between them.

An attempt will also be made to find out how the glass door leading from the drawing room to the veranda was opened, where Stafford had gone to, who would open it, and whether he might not have really been going out instead of coming in at the time.

DISTRICT ATTORNEY BUSY.

District Attorney W. Scott Peters is working with state police. As soon as the investigation into the shooting has progressed sufficiently a judicial inquest will be held. This inquest will be held in Lawrence. Everyone in anyway connected with the house at the time of the shooting will be questioned as a witness. Whether Ruby will be taken into custody upon his arrival in England has not been determined.

When Ruby was brought before the court only a few witnesses were present. Neither Mrs. Sutton nor Mrs. Scoville was there. The two brothers of Stafford, who came on to care for the body, believed there was something suspicious in the killing of their kin. They pleaded with Judge Frye to hold the case until the funeral was over, so that a short investigation might be made, but this was refused them.

12 MEN ADRIFT AT SEA; 6 DORIES LOST IN FOG

FEAR THAT CREW OF FISHERMAN HAVE BEEN DROWNED OFF CHATHAM.

Twelve men of the fishing schooner Philip P. Manta were lost in the fog in the South Channel, thirty miles southeast of Chatham, Sunday, and it is feared by the skipper, Captain Tony King, that none of them has reached shore. They are in six dories, two men in each boat.

The Manta arrived at T wharf to-day with her flag at half-mast and only six men aboard. Instead of the eighteen who started out on the fishing trip. The names of the missing, all of whom belong in Provincetown, are:

KING, JOHN, brother of the skipper.
LISBON, MANUEL.
BATTALME, ANTONIO.
ENOS, ALFRED.
SILLA, ANDREAS.
GABRIAL, MANUEL.
SILVA, JOSEPH.
COSTA, JOSEPH.
RICA, ANTONIO.
SURITA, JESSE.
GABRIAL, ANTONIO.
COSTA, ANTONIO.

Entire Crew Goes Out.

An hour before forenoon Sunday the entire crew of fishermen started out in their six dories for the trawls, leaving only the captain and cook aboard. Captain King said that he told the men on account of the thick fog not to go beyond the sound of the conch.

The conch was kept going during the afternoon. The fog hung heavy all about the ship and increased in density. At 4 o'clock two dories with two men in each showed up.

The men on the ship took turns working the conch during the night and Monday. Then they cruised about endeavoring to pick up the men at distant points. Not a trace of them was obtained and no other fishing schooner was sighted until later Monday, when, giving up the search, Captain King turned his ship toward T wharf.

Attempt at Rescue Fails.

On the way they sighted the schooner Julia Costa. The skipper said that during the night he had heard the conch of one of the dories going and had replied, but he was unable to get the men to the ship. The Costa also kept watch for the missing fishermen.

Captain King has hopes that the men may have been picked up, but owing to the thickness of the fog he believes that they must have been blown out to sea.

GIRL'S LETTERS TRACE FUGITIVE

Through letters of his sweetheart, whose name I closely guarded, Lynn police today traced to Gorham, N. H., Frank Sawyer, wanted for two years on a charge of embezzling $1,000 from Eli W. Bacon & Co., Lynn grain dealers. Sawyer has been arrested by Sheriff Stevens of Gorham and will be brought to Lynn for arraignment to-morrow. The young woman in Lynn has kept up a correspondence with Sawyer since his disappearance.

OHIO MINERS' STRIKE OVER

COLUMBUS, O., June 19.—The strike of the miners in Ohio was settled to-day and the men ordered to go back to work. This announcement was given out officially this morning. The settlement includes the return of union men to the mines in eastern Ohio.

O'CONNELL GUEST AT ALUMNI BANQUET

Boston College alumni hold their annual banquet to-night at the Hotel Brunswick, at which Cardinal O'Connell of the class of 1881 will be the guest of honor. Arthur W. Dolan will be toastmaster of the evening.

CONFIRMS PLOT ON ROOSEVELT

PORTLAND, Or., June 19.—Statements made by Walter Seslawikwen, formerly president of the Polish National Society, it seem to confirm a recent report that this city harbors an anarchistic society which contemplates the assassination of President Roosevelt.

Seslawikwen's statements were made to the police yesterday while he was securing warrants for several members of his society, who, he alleges, attacked and beat him Sunday night for objecting to an alleged misuse of the society's funds.

Seslawikwen states that there are about 50 anarchists in the city, and that they hold regular meetings at places northeast of Portland.

CLEAVER VICTIM MAY RECOVER

HOLBROOK, June 19.—Hopes are now entertained for the recovery of Zenas A. French, the school committeeman who was assaulted by Charles Theobald with a meat cleaver during a dispute over a bill of $1.20. Surgeons have removed the pieces of bone which were pressing against the brain and Mr. French is resting comfortably.

Theobald has been unable to procure bail, and is in jail at Dedham.

"BOB" SOUTHWORTH CAN'T REMEMBER

The evidence of Lobbyist "Bob" Southworth before the bribery investigating committee was principally interesting for what Mr. Southworth could not remember about the matters he has been interested in during the present session of the Legislature. Mr. Southworth swore that he was employed only by the Boston & Maine Railroad, and that his work on other bills had been entirely of his own volition. He remembered that he had taken an interest in the bill to abolish probate judges, but failed to remember that he had any share in the overtime bills fate or any other specific measure except such as related to the Boston & Maine road.

The evidence follows:

Robert A. Southworth, sworn.

Q.—[illegible]—What is your full name? A.—Robert A. Southworth.

Q.—And where do you live? A.—I live in Brookline.

Q.—And your place of business? A.—Boston.

Q.—Where? A.—No. 50 Congress street.

Q.—What is your business? A.—A member of the bar.

Q.—Do you at any time during the sessions of the Legislature give any part of your time or expenditure to legislative matters? A.—This year I have. I am registered counsel of the Boston & Maine road.

Taken Orders from Tuttle.

Q.—Have you this year registered for any other person or corporation than the Boston & Maine road? A.—I have not.

Q.—From whom connected with the Boston & Maine road do you take orders relative to the matters at the State House? A.—I take orders from the president of the road, Mr. Tuttle.

Q.—Any other person? A.—In his absence, Mr. Coolidge.

Q.—And Mr. Coolidge is an attorney? A.—He is counsel for the Boston & Maine Railroad.

Q.—What matters have you this year been interested in as legislative agent? A.—I have been at the State House constantly since the first of January on the report of the special commission that sat during the recess last year, which had been referred to the joint committee on railroads and street railways.

Q.—I ask you what your functions are as a legislative counsel in connection with your employment by the Boston & Maine railroad? A.—Well, my general functions are to report to my superiors affairs the situation and condition of railmatters as affecting the Boston & Maine corporation, or any other matters that affect the Boston & Maine corporation.

Interested in Judges' Bill.

Q.—Have you been interested in any other legislation? A.—I can't say whether I have or not. If I have, two or three matters, possibly.

Q.—What are they? A.—Well, I have in mind now the bill for the placing of the probate judges on the pension list. I have been interested in that in my own way personally and individually. I believe it is the proper thing as long as our judges are appointed for life; when they reach a certain age I believe they should be pensioned. That is a matter for which I myself, of my free will and accord, have taken upon myself to do all I can individually. I don't recall any other matter.

Q.—Did you do something on that? A.—In a general way, yes.

Q.—At the suggestion of any person? A.—Not a soul.

Q.—Have you spoken to any person whatsoever relative to any other matter of legislation at this session? A.—That I don't recall; possibly.

Q.—Upon what bill, if you did? A.—I have no specific recollection of any bill; it is very possible I have on many bills.

Q.—But if you did on any bills you did it purely for your own interests? A.—Absolutely.

Q.—Does the fact that you are a registered counsel for a particular interest in anyway make you at all reluctant to mix up in other matters of legislation? A.—I never hesitate on anything, in the way that I would be afraid. I don't know as I understand your question. I don't know as I know exactly what you mean. If there is an ulterior motive I don't understand it.

Q.—There isn't an ulterior motive; I am simply asking you relative to your business. As I understand it you are a legislative counsel for the Boston & Maine road? A.—Yes, sir.

Q.—You spend half of your year almost exclusively at that employment in the State House. A.—That is true.

Q.—And I presume with your permission that it is a source of some income to you? Am I correct in that? A.—I don't understand what you mean to ask me, am I paid for doing this business? A.—Yes.

Q.—Why certainly? A.—Why, certainly I am.

Q.—Then I say, that being the situation, does that situation and that condition make you at all hesitant from interesting yourself personally without compensation in other matters of legislation? A.—I shouldn't hesitate to say or do anything that I wished.

"May Have Talked with Members."

Q.—What other matters of legislation were you specially interested in? A.—No other matters were I specially interested in.

Q.—Then, that being so, and your personal interest being the only reason why you should approach a member I will you now say to me that you did not approach any member on any other matters? A.—No, I don't say any such thing. I may have talked with a member on a great many other things.

Q.—And now you cannot tell the committee any of the matters you were interested in at all? A.—I cannot, sir.

Q.—And yet you took occasion to speak to members. A.—Why shouldn't I?

Q.—I am asking the question—as I say you took occasion to speak to members? A.—Yes, I think that is very true. If I have committed a great crime in speaking to members on matters I am very sorry for it.

Q.—Does the fact that you are a registered counsel for a particular interest in anyway make you at all hesitant to mix up in other matters of legislation? A.—I never hesitate on anything, in the way that I would be afraid. I don't know as I understand your question. I don't know as I know exactly what you mean. If there is an ulterior motive I don't understand it.

Q.—There isn't an ulterior motive; I am simply asking you relative to your business. As I understand it you are a legislative counsel for the Boston & Maine road? A.—Yes, sir.

Q.—You spend half of your year almost exclusively at that employment in the State House. A.—That is true.

Q.—And I presume with your permission that it is a source of some income to you? Am I correct in that? A.—I don't understand what you mean to ask me, am I paid for doing this business? A.—Yes.

Q.—Why certainly? A.—Why, certainly I am.

Q.—Then I say, that being the situation, does that situation and that condition make you at all hesitant from interesting yourself personally without compensation in other matters of legislation? A.—I shouldn't hesitate to say or do anything that I wished.

"May Have Talked with Members."

Q.—What other matters of legislation were you specially interested in? A.—No other matters were I specially interested in.

Q.—Then, that being so, and your personal interest being the only reason why you should approach a member I will you now say to me that you did not approach any member on any other matters? A.—No, I don't say any such thing. I may have talked with a member on a great many other things.

Q.—And now you cannot tell the committee any of the matters you were interested in at all? A.—I cannot, sir.

Q.—And yet you took occasion to speak to members. A.—Why shouldn't I?

Q.—I am asking the question—as I say you took occasion to speak to members? A.—Yes, I think that is very true. If I have committed a great crime in speaking to members on matters I am very sorry for it.

DECLARES BRIBERY REPORT CENSORED

That the evidence taken before the Committee on Rules in the bribery investigation was censored, and at least several sentences taken from it before it appeared in its present form in the State Library, is the sensational charge made today by the Boston Traveler.

If it is true that two or three sentences could fall to appear in one witness' evidence, the possibilities involved will be clear to every person.

This is the charge made by the Traveler:

When the State House reporter of the Traveler was before the Committee on Rules, Speaker Cole, before the conclusion of the testimony asked:

"Of course, you understand you are not to print anything regarding what you have heard or testified to while before this committee?"

The Traveler reporter asked for a ruling as to his legal rights, and was answered by speaker cole.

NO RECORD OF THIS APEARS IN THE TRANSCRIPT OF THE EVIDENCE FILED WITH THE STATE LIBRARIAN.

100,000-GALLON LEAK.

PROVIDENCE, June 19.—The Hope street reservoir, which supplies the city with water, is leaking at the rate of 100,000 gallons a day and will probably have to be emptied for repairs.

INSPECTION OF MEAT BILL IS BEFORE HOUSE

Provision Included in Agricultural Appropriation Measure Reported To-day.

APPROVED BY PRESIDENT

WASHINGTON, June 19.—In the House to-day Representative Wadsworth of New York, chairman of the House committee on agriculture, reported the agricultural appropriation bill, with the new provision on meat inspection, as agreed on yesterday and approved by President Roosevelt as well as Speaker Cannon.

It was referred to the committee on the whole House on the State of the Union. It is the intention to pass it to-day.

CURE FOUND FOR DREADED MENINGITIS

New York Doctor Uses Hot Bath Massage, Ergot and Whiskey.

New YORK, June 19.—A cure for cerebro-spinal meningitis, or "spotted fever," has been discovered, according to his own statements, by Dr. Joseph W. Goldsmith of the Long Island College Hospital. Authoritative announcement has been made by Dr. Goldsmith's superiors that the young surgeon has already successfully cured ten out of twelve cases of the most virulent sort.

Prior to the experiments of Dr. Goldsmith the disease was considered practically incurable, and although various isolated instances were recorded of successful treatment, no one remedy had been discovered that could be applied with general good results.

The Goldsmith treatment is a model of systematic simplicity. Last night Dr. Goldsmith outlined it to an American reporter, as follows:

Baths, Massage and Whiskey.

The patient is given two baths per day, at a temperature of 110 degrees Fahrenheit. The physical condition of the sufferer is such that the excessive heat affords no sensation of pain because of the numbness characteristic of the malady.

"The patient while in the bath is given a strenuous massage in order to circulate the blood and bring the limbs back to normal condition. A liquid diet is given at short intervals. It consists of small quantities of whiskey and ergot. The ergot produces an equilibrium of the circulation of the blood, which increases the activity of the leucocytes cells, which war upon the germs of meningitis and eventually destroy them."

Experimented on Immigrants.

Dr. Goldsmith's discovery resulted from many experiments upon immigrants who were brought to the hospital from Ellis Island. The hospital has a contract with the Federal Government for caring for sick Immigrants.

One of Dr. Goldsmith's first patients was a seven-year-old Hungarian who arrived here on the Graf Waldersee on March 3. The boy's case was one of the worst on record, but despite his condition Dr. Goldsmith discharged him as cured several weeks ago. He is now living with his sister, Mrs. Lischinsky, at No. 440 Grand street, Manhattan. Two others, named Lysander Popolis and Dominico Ignazzo, were among others successfully treated.

A striking feature of the Goldsmith cure is that the discharged patients have escaped permanent deformities of mind or person.

HIDES KIDNAPPED GIRLS IN FEAR OF BRITISH ENVOY

REITA SULLY, MALDEN GIRL KIDNAPPED.

Mrs. Bella Fenwick Prepares for Fight to Retain Custody of Malden Man's Children.

Fearing that her two nieces whom she kidnapped would be taken from her by the action of the British Ambassador through representations made by John Sully of Malden, father of the girls, Mrs. Bella Fenwick of Denver, Col., has placed the children in the care of a friend. Denver dispatches to the BOSTON AMERICAN say she does not know their present whereabouts.

Mrs. Fenwick has secured the aid of powerful friends. She is backed by Governor Jesse McDonald of Colorado, who refused to honor the requisition papers of Governor Guild for Mrs. Fenwick and the children; by Judge Benjamin B. Lindsay of the Denver juvenile court, and Colorado's Washington representatives.

Offered Funds to Protect Herself.

Funds to protect herself and the children have been offered to Mrs. Fenwick. A wealthy resident of Denver, Mrs. J. B. F. Reynolds, has been given the custody of the children and is said to have them safely in hiding, where, even Mrs. Fenwick does not know.

Reita Sully, the child who was taken from the home of Mr. and Mrs. George Bishop of Malden by Mrs. Fenwick, which offer she was indicted, is suffering from a serious throat trouble, according to statements made by Mrs. Fenwick, the latter adding that unless the child is soon to be taken from Colorado at this time Dr. John Sully, after the efforts of the Malden and Massachusetts authorities to secure his children proved unsuccessful, appealed to Consul-General Wyndham, the representative of the English government in Boston, who placed the matter before Mortimer Durand, the British Ambassador.

Appeals as British Subject.

Sully made his appeal as a British subject.

Mrs. Fenwick says that she is willing to undergo any torture if she may keep her dead sister's children. She maintains that neither Mabel nor Reita desires to leave here; that they have a good home and will be brought up with the best of care.

Governor McDonald is awaiting any possible action by the British representatives. The children are safe, he declares, and "I do not believe that the British consul has any authority in the matter."

IMPORTANT NEWS

Revised Hourly for Busy Readers.

FOREIGN.

SULTAN ACCEPTS ALGECIRAS TERMS.

PARIS, June 19.—The Sultan of Morocco has accepted the terms of the Algeciras convention. The territory in dispute between France and Morocco has been restored to France.

60 HOUSES SWEPT AWAY BY FLOOD.

PRAGUE, Bohemia, June 19.—By a cloudburst over the valley of the Sazava River sixty houses were demolished and dams, bridges and roads were swept away. Seven persons are missing.

AMERICAN DELEGATES AT CHRISTIANIA.

CHRISTIANIA, Norway, June 19.—The Norwegian delegates from America to King Haakon's coronation have arrived here and will stay for Oscarshjon to-day.

AMERICANS HELD FOR AUTO FATALITY.

BERLIN, June 19.—Percy P. Pierce of Buffalo, N. Y., and another American named Cautley, collided in an auto yesterday with a wagon, killing one man and injuring another. They are detained until bail is deposited.

WASHINGTON.

CRITICISM BRINGS PLATT BACK TO SEAT.

WASHINGTON, June 19.—Senator Platt is in his seat in the Senate for the first time in a fortnight. His return is due to criticisms that have been made of the absence from Washington of both New York Senators. Opinion varied as to the Senator's physical condition. Some of those who saw him to-day said he was feebler than usual.

EXPECT TO PASS DEER ISLAND BILL.

WASHINGTON, June 19.—The bill authorizing the purchase of a portion of Deer Island from the City of Boston having passed the Senate is taken up to-day in the House Committee on Appropriations.

CONGRESS TO END SESSION JUNE 29.

WASHINGTON, June 19.—The Republican leaders of the House and Senate have agreed upon June 29 as the date for the adjournment of Congress.

BIG PETITION FROM BAY STATE.

WASHINGTON, June 19.—Representative Weeks to-day offers to the House a mammoth petition from Massachusetts people protesting against the Congo Free State outrages.

ARMY AND NAVY.

CAPTAIN GARST SUSPENDED.

WASHINGTON, June 19.—Secretary Bonaparte has reduced the sentence of Captain Perry Garst, who ran the fast Fleshy Rhode Island saloon in Chesapeake Bay, to six months' suspension at half pay. Captain Charles G. Bosmun has been assigned to the command of the Rhode Island.

SQUADRON OFF FOR MADEIRA

ANNAPOLIS, June 19.—The third squadron of the North Atlantic fleet, consisting of the Minneapolis, Des Moines, Cleveland and Denver, has sailed for Madeira.

GOVERNOR TO REVIEW SIXTH

CAMP FRAMINGHAM, June 19.—Governor Guild will review the Sixth Infantry Friday afternoon at 5.30, and will also present it a stand of colors.

POLITICAL.

REPUBLICANS CELEBRATE.

PHILADELPHIA, Pa., June 19.—Veterans of the Republican party's first battles 50 years ago celebrated the party's golden jubilee yesterday in Musical Fund Hall, where the first party convention was held.

CHICAGO BAR AROUSED.

CHICAGO, June 19.—Formal action may be taken by the Chicago Bar Association as the result of President Roosevelt's criticism of Judge J. Otis Humphrey, whose decision in the packers' trial proved displeasing to Mr. Roosevelt. A lively discussion is in progress among the members of the Bar Association as to the advisability of expressing disapproval of the President's action.

MARINE.

BIG MACKEREL HAUL.

Four of the mackerel fleet are in at T Wharf with big fares. The Patrician brought 70,000 fresh fish and Captain Jacobs 150,000.

KEEP MARINE HOSPITALS.

WASHINGTON, June 19.—Secretary Shaw has revoked his order directing that the marine hospitals at Vineyard Haven, Newport and other points be closed July 1 and the properties sold.

FINANCIAL.

AIR LINE RATIFIES MERGER.

NEW HAVEN, Ct., June 19.—The directors and stockholders of the Boston and New York Air Line Railroad yesterday voted to sell to the New York, New Haven and Hartford Railroad Company all the stocks, bonds, rights, fixtures, etc., of the company.

BANKERS MEET TO-MORROW.

The Massachusetts Bankers' Association will hold a convention to-morrow in the Hotel Somerset, lasting through Thursday.

"SOO" TO SPEND $2,500,000.

ST. PAUL, Minn., June 19.—The Ste. Paul, Minneapolis & Sault Ste. Marie has appropriated $2,500,000 for an entrance into this city and has begun work.

PLACES $50,000,000 LOAN.

PHILADELPHIA, Pa., June 19.—The Pennsylvania Railroad has consummated a $50,000,000 loan from French banks, to build 25,000 steel cars and 312 locomotives, and to complete the road's water supply system.

GENERAL.

SPINS 147,670 BALES.

AUGUSTA, Me., June 19.—The 304,400 spindles in the cotton factories of Maine consumed last year 147,670 bales of cotton, amounting to 74,078,097 pounds.

"RESTORE OLD STATE HOUSE."

The Bunker Hill Monument Association adopted resolutions at its annual meeting yesterday, demanding that the Old State House be restored to its original appearance and that its use for business purposes cease.

700 FIREMEN AT SESSION.

OTTAWA, Ont., June 19.—Seven hundred delegates to the convention of the Brotherhood of Locomotive Firemen are here to-day. An address was made by H. Hanrahan, the chief of the brotherhood.

The ladies' society connected with the brotherhood is also in session.

THE WAR ON GRAFT.

SUGAR TRUST CASES ADJOURN.

NEW YORK, June 19.—Hearing on the cases of Edwin Earle, J. Goodhue Edgar, Edward Pomeroy and Nathan Guilford, members of the Sugar Trust, on indictments charging them with violations of the interstate commerce law, were to-day adjourned till June 29.

TOBACCO TRUST INDICTED.

NEW YORK, June 19.—As the result of a an investigation of the tobacco trust the Federal grand jury yesterday handed down an indictment charging the MacAndrews and Forbes Company, the John S. Young Company of Baltimore and the presidents of the two corporations with violation of the Sherman anti-trust law.

PROTEST MUTUALIZATION.

NEW YORK, June 19.—The semi mutualization of the Equitable Life Assurance Society was put through yesterday by the Ryan majority stock, the policyholders' committee protesting it as illegal and stigmatizing the present board as "dummy directors."

LABOR.

KANSAS NEEDS 25,000 MEN.

TOPEKA, Kan., June 19.—Kansas needs at least 25,000 more men than are now in sight to work in the harvest fields.

PRESSMEN IN CONVENTION.

PITTSBURG, June 19.—Two hundred and fifty delegates are in attendance at the eighteenth annual convention of the International Pressmen and Assistants' Union of North America.

250 WEAVERS STRIKE.

EAST BROOKFIELD, June 19.—Two hundred and fifty hands in the Slana & Stevens mills quit work yesterday on account of a strike by the spinners, who were getting $1.50 a day, and asked for an increase to $1.75 a day.

EDUCATIONAL.

AT BOSTON COLLEGE.

The graduation exercises of the High School department of Boston College were held last evening, thirty-five being given diplomas.

INAUGURATE TUFTS HEAD.

Frederick W. Hamilton, A. M., D. D., LL. D., will be inaugurated the fourth president of Tufts College at 3 o'clock to-day in Goddard Chapel.

PROMINENT PERSONS.

PRESIDENT'S UNCLE BURIED.

SAYVILLE, L. I., June 18.—The funeral service of Robert B. Roosevelt, uncle of the President, was held yesterday at Lotus Lake. President Roosevelt was detained at Washington and was unable to attend.

JOHN D. GIVES $250,000.

NEW YORK, June 19.—It is announced that John D. Rockefeller, just before sailing for Europe, gave $250,000 for a new Young Men's Christian Association building at Norfolk, Va.

WILL SAIL FROM HUB.

NEWPORT, June 19.—Mr. and Mrs. Reginald C. Vanderbilt will leave here for Boston to-morrow and sail from there for Europe on Thursday.

TO SPEAK AT OYSTER BAY.

WASHINGTON, June 19.—President Roosevelt will deliver the July 4 oration at Oyster Bay.

COMMITTEE ILL-FATED.

WASHINGTON, June 19.—Representatives McNary and Weeks talk of resigning from the ill-fated House Committee on Expenditures in the State Department. Of the six members three have recently met violent deaths, and a third has been confined to his house a month by a paralytic stroke.

THE WAR ON GRAFT.

WILL PAY A $20,000 FINE.

CHICAGO, June 19.—The Harvester Trust, otherwise the International Harvester Company, has agreed to plead guilty to a violation of the Anti-Trust law, and will pay two fines of $10,000 each.

FINED $300 FOR CONSPIRACY.

NORWALK, O., June 19.—The Mount Vernon Bridge Company was indicted in this county for conspiracy against trade in connection with the so-called Bridge Trust, and a fine of $300 was imposed yesterday.

ICE TRUST MAN GUILTY.

TOLEDO, O., June 19.—Henry Breitling of the Raw Reese Ice Company, indicted for conspiracy in restraint of trade, entered a plea of guilty, and is on trial to-day. This is the third indictment to plead guilty under the Anti-Trust law.

DUPONT IN POWDER TRUST.

WASHINGTON, June 19.—Colonel H. Dupont, the newly elected Senator for Delaware, is a member of the Powder Trust, a fact which becomes known through his connection with a circular issued by the Buckeye Powder Company of Peoria, Illinois. President Waddell of the company declares the Dupont Company gave $70,000 to the Republican Campaign Fund.

DEATHS.

BURY SCIGLIANO TO-MORROW.

The funeral of the late Representative George A. Scigliano will occur to-morrow at the Church of St. Leonard of Port Maurice in Prince street at 9:30 a. m. The body will be interred at Worcester.

GEORGIA CONGRESSMAN.

WASHINGTON, June 19.—The funeral party accompanying the body of Colonic Rufus E. Lester, late member of Congress from the First Georgia District, left Washington to-day for Savannah, via., where the funeral will take place to-morrow.

SHIP, CREW LOST 2 MORE WRECKS

ST. JOHN'S, N. F., June 19.—The schooner Camoona, with forty-five fishermen, and the steam Queen, with thirteen aboard, were wrecked on the north coast during the recent storms. Both crews escaped. Wreckage from the schooner Dauntless has been found, and it is feared that she has sunk with her crew.

Two schooners which were driven seaward Saturday are believed to have been lost.

GLOUCESTER, June 19.—It is not believed that the Dauntless is one of the Gloucester fishing fleet. The Dauntless, commanded by Captain S. Campbell Peart, sailed from Gloucester early in the Spring for the South mackerel grounds.

STATE MUST RAISE $3,500,000 BY TAXES

The House Committee of Ways and Means reported in the House to-day its estimate that the amount to be raised by taxation will be $3,500,000. The total expenditures authorized by the present Legislature will be $10,374,517; the auditor's estimate of revenue, including cash on hand, is $6,879,920, which leaves a balance to be provided for by taxation of $3,496,491.

A TIP-TOP LABEL WAS WORTH $10 TO A BRIGHT BOSTON WOMAN

Mrs. Edward F. Hogan Proved That She Was a Discriminating Buyer, and She Received This Award From Ward-Corby Co., Makers of Ward's Tip-Top Bread.

This Educational Campaign to Impress the Trade Mark on the Minds of the Purchasers Seems to be an Excellent Thing, Not Only for the Consumer, But for Tip-Top and All Other Advertised Products.

One of the happiest women in Greater Boston to-day is Mrs. Edward F. Hogan of 71 East Dedham street.

Mrs. Hogan received $10 from the Ward-Corby Co. for proving that she was familiar with the Red, White and Blue label.

Ward-Corby Co. make an extraordinary good loaf of bread and advertise it extensively.

They have found that when a substitution is offered, they not only lose that sale, but lose a great many others from the same person, because the substitution is of an inferior kind. This means not only the loss of a sale of Tip-Top, but that which is of far greater value to them—their reputation for making the very highest grade bread.

The present campaign of advertising has been covered along on educational lines, and in many advertisements the Ward-Corby Co. has endeavored to impress on the public the necessity of discriminating, making themselves familiar with their Tip-Top label that is attached to every loaf of bread they purchase.

The impression this has made on the public mind can be gathered from the story of Mr. Edward Hogan, who brought the winning label, B 347501, to the bakery.

"We noticed the advertisements of Ward's Tip-Top," said he, "and our attention was called to them in the grocery by the lady in charge. We trade at the Little Quincy Market, 11 Savoy St., by the way, a very fine bread—in fact, 'Tip-Top,' so we have continued to buy it every day.

"Mrs. Hogan always looked at the label to see that it was the genuine—for once having eaten of Tip-Top—so nice—so light—so tasty and palatable—no other would do. Then she noticed that the labels were numbered, and she began to put them away. We observed the numbers on the labels, and we noticed the advertisement of the company asking whether they had impressed upon the public the necessity of looking for their Tip-Top label and offering a reward for label bearing certain serial numbers that were issued on bread some two or three days previously.

"Saturday morning we looked through our labels and there, sure enough, was the label, B 347501, which was worth $10 to us.

"Say, we could hardly believe it. I've been out of work for three weeks on strike at Lynn, and you know four shoe factories out on strike in Lynn.

"You bet this ten will come in handy. We will have a dinner to-morrow that will make that day always stand out as a red-letter day.

"Of course, it is not only for the ten dollars that I am glad, but which is an acceptable present, but because it proved that we were of the intelligent purchasing public that do recognize goods by their identifying mark—the label."

Scott Tuffts, a bright-eyed, 15-year-old boy of 37 Webster ave., Somerville, brought in label B 354325 and received a dollar. He says that his folks are very fond of Tip-Top, and that they have it every meal.

His folks buy their bread from Grocer Timothy O'Brien, cor. Webster and Prospect sts., Somerville.

Scott held up the dollar as he was leaving the bakery and said: "See that; ma says I can have it to celebrate the Fourth, and you bet I'll have a good time."

ATE POISONED SAUSAGE; 4 DEAD

FORT SMITH, Ark., June 19.—J. B. Barmore, a farmer near this city, his two young daughters, and baby son are dead in Bella Vista Hospital, suffering from eating bologna sausage at supper Thursday night. Mrs. Barmore, who ate of all things on the table except the sausage, was not even ill.

The sausage was the ordinary packing house sold by the wagons. It was purchased by Barmore out of the original stamped package. Only a few pieces of luncheons. The time that elapsed between the purchase of the sausage and the fatal termination of the illness made it impossible for the authorities to locate the particular box in which the stuff was packed.

FINISH STEEL PASSENGER CAR

PITTSBURG, June 19.—The Pressed Steel Car Company here has turned out what is said to be the first steel passenger coach made for any big railroad. It is one of three for the Southern railway. Only the interior finish is made of wood.

The floor is composed of one-eighth inch steel plates, upon which are laid two courses of wooden flooring, each three-quarters of an inch thick, with heavy felt paper between. The floor is covered with heavy linoleum.

The framing at the ends consists of angles at the corners and of three channels reinforced with plates on each side of the door.

CORPSE ON ENGINE FRONT, CARRIED MILES

DUNKIRK, N. Y., June 19.—The lifeless body of George Frank of Erie, Pa., was found sitting upright on the pilot of the engine drawing the Twentieth Century limited when the train was flagged at Union Depot early this morning. His eyes were wide open, and in one hand he held a whip. His legs were wedged in between the slats of the pilot. The remains were taken to Erie. A carriage containing the man was struck by the engine at Erie.

BIG ADDITION TO DOUGLAS PLANT IS DEDICATED

Former Governor Welcomes Guests and Escorts Them Through Shoe Factory.

BROCKTON, June 19. The new administrative building and lobbies of the W. L. Douglas Shoe Company, erected as part of its mammoth shoe plant at Montello, was dedicated to-day.

The three factories as well as the new building were open for inspection, and visitors were received and escorted through the industrial maze by Ex-Governor Long and the heads of departments. Fifteen thousand invitations were sent out, including over 11,000 to the retail dealers in the United States who handle the W. L. Douglas shoes.

The enormous growth of the business had resulted in inability to turn out orders in time to accommodate the trade. There will now be increased space in one of the factories, following the removal of the offices to the new building. This is 200 feet long and 60 feet wide and two stories high. The lasting department will occupy the entire lower floor and the offices the second.

There will be a finely appointed sample room on the second floor, with an office in which both telephone and telegraph will be installed, with connections for both Western Union and Postal Telegraph wires being used. The lobbing department will be under the management of W. L. Arne strong, formerly with Batchelder & Lobdell of Boston.

On the second floor there is a large hall called the Atrium, planned and decorated in the manner of the central apartment of a Pompeiian house. Around the Atrium are placed the private offices, finished and furnished in mahogany.

In the directors' room is a fine portrait in oil of Mr. Douglas, the president.

MEXICO SUSPICIOUS OF U. S. CANNED GOODS

MEXICO CITY, Mexico, June 19.—The Mexican government is about to begin inspection of canned meats imported from the United States.

BIG ADDITION TO MASONS ARE WELCOMED BY GOVERNOR

Thirty-third Triennial Conclave Opens Here for First Time in Fifty-four Years.

Governor Curtis Guild, himself a member of the fraternity, in Masonic Temple to-day welcomed to Massachusetts the thirty-third triennial conclave of the General Grand Chapter of Royal Arch Masons of the United States. Welcome is also extended in behalf of the Grand Royal Arch Chapter of Massachusetts, which had been called to special convocation for the purpose, by Grand High Priest Harry Hunt of Melrose.

General Grand High Priest Arthur G. Pollard of Lowell responded to the addresses of welcome, also Deputy General Grand High Priest Joseph D. Evans of Paris, Ill. Brief addresses were also made by General Grand King William C. Swain of Milwaukee and General Scribe Nathan Kingsley of Austin, Minn.

The present convocation of the General Grand Chapter in Boston, which is the first to be held here since 1850, devotes especial interest from the fact that the present head of the body is a Massachusetts Mason, who has held high office in all the Masonic bodies in this State, General Grand High Priest Pollard is a past grand high priest of the Grand Chapter, past deputy grand master of the Grand Council and a past deputy grand master of the Grand Lodge. He is also a member of the Scottish Rite, having received the thirty third degree in 1895.

The General Grand Chapter will hold morning and afternoon sessions, with the exception of Wednesday afternoon, when the business of the convocation is completed. Friday night the visitors will be tendered a reception in Masonic Temple to the visiting companions and the ladies accompanying them. This morning the ladies were given a trolley ride to Lexington and Concord, Harvard University and its environments.

To-morrow morning the ladies will be taken for an auto ride through the park system, and in the afternoon for an excursion down the harbor. Wednesday evening a reception will be given at the Brunswick by General and Mrs. Pollard, and on Thursday evening the festivities will be concluded by a banquet in Tremont Temple. "Freemasonry as a World Power" will be discussed by Rev. William H. Van Allen, S. T. D., rector of the Church of the Advent, Boston, Past Grand Master Charles T. Gallagher and former Governor John L. Bates.

LOST 7 FINGERS BY BIG CRACKER

Roy S. Vickson of Bow street, Everett, elevator boy in the Equitable Building in the Massachusetts General Hospital to-day on account of having all the fingers of his right hand and two fingers of his left hand blown off by a big firecracker while celebrating the Seventeenth.

Vickson lit the cracker's fuse. It apparently went out. Just as he had picked it up to see what was the matter the cracker exploded. Vickson was severely burned about the face in addition to the mangling of his hands.

FEAR AGED WOMAN IS DEAD OF EXPOSURE

PROVIDENCE, June 19.—Telling her daughter she was going for a walk, aged Mrs. Lucinda Larkin left her home at Glen Rock a week ago, and has not been seen since. It is believed she perished of hunger and exposure in the woods, and search ing parties are out.

IF YOUR DEALER DOES NOT HANDLE

OLD CROW RYE

GO TO SOME ONE WHO DOES

PURE—OLD—MELLOW.

H. B. KIRK & Co., Sole Bottlers NEW YORK

Distillery, FRANKFORT, Ky.

QUAKER CITY MOTHERS CELEBRATE ARREST; CHURCHES OPENED TO THRONG

NEWSPAPER SLEUTHS TRAP KIDNAPPER OF MUTH BOY

Lad Runs to Mother's Arms, and Father, a Few Days Since Condemned by Associates, Is Now Regarded as Hero—Prisoner Tries to End Life.

By Boston American Leased Wire.

PHILADELPHIA, June 19.—Safe in the arms of his mother, who has been seriously ill over his absence, Freddy Muth, the kidnapped son of a local jeweler, is safe at his home to-day. Locked up in a cell at the city jail is John Joseph Keun, the self-confessed abductor of the boy. Keun tried to drink poison when he was caught. When told that he was the victim of a clever newspaper trap his rage was so boundless that he tried on his life by hanging himself. He had hoped to get a rich ransom for the child.

Charles Muth, father of the stolen boy, a man who for a few days stood the condemnation of the city after it was published that he had only taken the boy to a relative, is now the most admired man in the city. Muth allowed himself to be regarded as a heartless and cruel father who had taken part in the abduction of his own child, and then sat calmly by and watched the grieving mother suffer. Now it is known that he was a party to a newspaper plot to threaten the abductor off the track by those statements, made to the local press.

Thousands of Mothers Celebrate.

In less than an hour one hundred thousand mothers in this city knew of the capture of the kidnapper. The celebration of their joy put the great celebration of the birth of the Republican Party into obscurity. At 5 o'clock last night began a demonstration that spread through the city as rapidly as the news of the capture of Keun became known. One uptown church threw open its doors and held a special service of thanksgiving for the deliverance of the boy, and expressed its indignation toward the kidnapper.

The recovery of the boy and the capture of the man who stole him, mark one of the most extraordinary and successful detective and newspaper work ever recorded or ever conducted on such lines.

Charles Muth, the father of the stolen boy, took what might be termed "a thousand to one shot." He counted himself to the continuity of his neighbors, and the contempt of his business associates by having the announcement made that he had made a mistake, and that his boy was safe with relatives in Brooklyn or New Brunswick, N. J.

Newspapers Help the Scheme.

The Philadelphia newspapers made conspicuous the announcement that Muth regretted his early assertions, and was satisfied that his boy had not been kidnapped, but had been taken away as the result of a family quarrel. He emphasized that he had abandoned all idea of prosecution. The chief of detectives, Jonathan Dunaghy, was quoted as denouncing Muth as a deceiver, and proclaiming loudly that he wanted nothing more to do with the jeweler for what he called a fake abduction.

Then the newspaper people of Philadelphia, with the aid of a New York paper, entered into a conspiracy to deceive the abductor into the belief that he would be immune from punishment if he would yield up Freddy Muth uninjured and unmutilated.

The Superintendent of Police and the Chief of Detectives held a conference. They called upon the editor of a morning newspaper for advice and suggestions.

Papers Form Plot.

The finality was the entering into a solemn compact by the editors of nine newspapers with an aggregate daily circulation of millions and multitudinous readers, to refrain from publishing information regarding the abduction except for the purpose of deception, and to make every effort to lead the kidnapper to suspect that he was not under espionage.

An agreement was made that the daily publications, through the life of the agreement, should be confined to theories, and a class of theories intended to mislead the kidnapper into the belief that he was not suspected.

On the morning of the 17th Muth received under a special delivery a letter which read: "Have you kept faith with us? Now is your last chance. If not, respond to at once—why, you know! One thousand dollars is needed."

Muth was in direction of the Chief of Detectives. Muth responded to this suggestion through a newspaper reporter, which he agreed to pay $1,000 for the restoration of his boy. He received the following letter in response:

"Your offer of $1,000 accepted. To show your honesty fold twenty $10 or ten $20 in a newspaper an.l address this to No. 38 North Front street, Philadelphia. In forty-eight hours you will get the boy home."

Muth was in constant touch with Captain Donaghy, and Donaghy with his newspaper confederates. The jeweler believed that publicity would be the proper thing, but the unusual spectacle was presented of nine newspaper editors advising against it. He published another appeal and received another letter, which disturbed him greatly, as its serious tenor indicated that the kidnapper was losing patience.

Last Desperate Chance.

The last letter to Muth was written last night and contained the menace which led the jeweler to accept the desperate chance of luring the abductor into ambush, by pretending to call off the police.

The kidnapped boy is well and unharmed after his six days of confinement. Mrs. Muth is overcome with joy at the boy's return. The torturing six days, when she knew not whether her boy was dead or alive, brought her near to the verge of mental collapse.

When it became known that the boy was safe everybody in the store was requested to leave. When the cab containing Freddie and his father drove to the store the detail of police was scarcely able to manage the crowd.

The police formed a lane, and Freddie, with his father, still clasped under his arm, jumped from the cab, followed by his father, making a rush for the door of the store. The door closed behind and the door was locked.

"Where is my mamma?" was Freddie's first exclamation.

Last night Keun occupied a cell in the Central police station, with life imprisonment staring him in the face.

"They can't keep me in prison," he said. "There's more than one way of killing one's self."

Tries Suicide in Cell.

Keun, during the interval of changing school books still clasped under his arm, illuminated cell at City Hall, tried suicide. Tearing a hole in his trousers pocket, he made a rope of length after length of his shirt and undershirting and twisted it into twine-like strands. Then he joined the ends with stout knots.

The rope was untwisted and the police surgeon sent for. The kidnapper was revived.

Unless police calculations fail, by noon to-day Keun will have been indicted, tried, convicted and on his way to the penitentiary to serve out his life sentence.

Captain of Detectives Donaghy said last night that it was Keun who had threatened to kidnap the son of Banker George Huhn.

Made desperate by the fear of arrest for the theft of $400, Keun committed the crime of child-stealing. The inception of the plan was occasioned by his hearing one day on Columbia avenue Mrs. Muth calling out to Freddie, then 6 years old, to hurry home. It immediately occurred to him that the boy would pay well to get him back if he were stolen.

The most remarkable part of the abductor's confession is that while he held the boy in his power he tried twice to kidnap another child whose mother was reputed wealthy.

FRED MUTH, KIDNAPPED BOY, SAFE AT HOME

Demands for $1,000 were made upon the boy's father, a wealthy Philadelphia jeweler, with threats that harm would come to the boy if the money was not given. The father, after a few days, followed the newspapers to take the case. Muth was quoted as saying the the child was all right and that the police had given up searching. Kidnapper Keun fell into the trap and his arrest followed.

Kidnapper's Statement to the American

"I did not intend to kill the boy. I needed the money, and I must have been crazy when I got him. There were times when the feeling was strong on me to send him back to his home. Then sometimes I thought I'd kill myself and let them find the boy. They say it's life imprisonment. Well, my life's a wreck. But they can't keep me in prison. There's more than one way of killing one's self.

"I would never have been caught if it had not been for that lie in the papers this morning. I thought the Muths had 'conned' the police. They would not have got me if the papers hadn't lied."

KIDNAPPER TELLS HOW HE STOLE BOY

By Boston American Leased Wire.

PHILADELPHIA, June 19.—Following is Kidnapper's Keun's confession:

"My name is John Joseph Keun; I live at No. 415 Norton street, West Philadelphia. I am a married man, with a wife and three children. I was in debt, without any means of getting along, owing and had used money belonging to Mr. Cook, by whom I was employed. I was looking in the window of Mr. Muth's jewelry store, and Freddie was sitting on the step. Some one called out, 'Freddie, do not go away,' when it occurred to me, 'How much would they give to get him back?' How did go away?

"It occurred to me that if I got Freddie away I would get a reward for his return and pay some of my debts.

"On Tuesday morning about nine o'clock I went down Market street in a car, but found I could have no chance to get myself, I went to the postoffice, at Ninth and Market streets, and got a postal card, which I sent to the teacher by the messenger boy. I had learned what the official was by phoning to the school at Eighteenth and Oxford streets. I then went at Fifteenth and Master streets until the messenger boy brought the card.

I had previously learned from a boy named Hagen, whom I had met at Fifteenth and Columbia avenue, that he was acquainted with Freddie Muth and that he was in the lowest grade in school. I knew that his name was Freddie Muth, but I asked the boy Hagen so that I would be sure of it.

"When I met Freddie Muth at Fifteenth and Master streets I went to him on the Fifteenth street car, and we rode to the Pennsylvania railroad station at Fifteenth and Market streets. I took him into the the station and bought him some picture books. We sat in the station about half an hour, and then went to the theatre. There I stayed there until the performance was over, about 10:30 p. m.

"While we were in the theatre I called up Mr. Muth's home and spoke to a woman. I told him Freddie was in the neighborhood; would be back in an hour. Mrs. Muth answered the 'phone, called out to her husband, saying, 'Here's that boy that has Freddie,' and then became frightened and dropped the 'phone. This, I think, was about 2 p. m.

"After the show was out we went to the Automat restaurant, on Chestnut street, below Ninth, where I got him something to eat. After leaving the restaurant we rode on different cars, until finally we got to Sixty-second street and Girard avenue, where we went into an oyster house.

"Freddie said he was cold and I put my coat and ear on him. We then took a Girard avenue car and rode around Gunner's Run and back again to Sixty-second street and Girard avenue, where we got off and I then went to my own home, leaving Freddie sitting on the steps opposite.

"My wife did not know that I was in the house. I took from my home a pillow, window clothes and an old cushion from a chair. I went into the vacant house at No. 628 Horton street. I had kept for all purposes in this square house in Camac street, as I had been acting as an agent to rent property. I left the house 628 Horton street the same morning before daylight, as I realized the fact that the houses on each side of me being occupied, it might attract attention.

"After leaving No. 628 Horton street I went into the corner grocery. This house was not locked, and I was afraid to stay there. I then took Freddie to the vacant house. Hearing the policemen searching the closets and different places next door, I left the house. I then went into the second house by the way of the back roof, taking Freddie by telling him the police agent was coming and would arrest us for playing in the house. We stayed in the house until we were discovered by the officers and I was arrested.

"I went out of the house while Freddie was asleep to get food, and the stale, mildewed bread I took around in the neighborhood.

"During the time that we were in the house I gave Freddie two bottles of beer, a little at a time, as we had no water, and Freddie said he was used to getting beer at home.

Tried to Steal Another Boy.

"At one time, about two weeks ago, I saw a boy in Sixty-third street and Haverford avenue trying and entice a boy away named Phillips, about five years of age, and who resided at Sixty-third and Haverford avenue. The mother had boasted of having plenty of money. Thought I could get him (Kolnsky) away so I could get the reward. I could not get him as he was not there, neither did I see nor record him at that time as for him.

"I was never out in the daytime, and the letters that I had written I posted at night. I am forty-two years of age, was born in New York City, where I was in a stock broker's office. I came to Philadelphia about ten years ago, since which time I have been employed as an agent."

REPORT TWO WARSAW REGIMENTS IN MUTINY

BAND OF TERRORISTS RAIDS ESTATE AND CARRIES OFF VALUABLE PLUNDER.

WARSAW, Poland, June 19.—It is reported that a regiment of infantry and a regiment of artillery stationed at the strong Novogeriyesk fortress, ten miles northeast of this city, have mutinied and refused to obey their officers. No details of the reported mutiny have become known yet.

The Jewish exile in the government of Sedlec has been attacked by a band of robbers, who murdered Rabbi Jacob Lipschitz and the Rabbinl M. Lubarchef, wounded. The places was looted and the terrorists carried off 2,000 rubles. They made their escape.

USE NAME OF CZAR IN JEW SLAUGHTER

BERLIN, June 19.—The massacre and torture of Jews continues unabated in vast ous parts of Russia.

At Sarski, in Bessarabia, the authorities placarded a telegram from St. Petersburg which read: "Death to the Jews. Kill them all," and signed "Nicholas."

The peasants, believing that the command really came from the Emperor, made violent attacks upon the Jews, killing many. At Jitomir five Jew baiting agitators from St. Petersburg organized the sudden riots in which Jews were the victims.

At Mozhan wealthy Gentiles of the place who hate the Jews publicly offered monetary rewards for effective Jew baiting. The latest advices from the various ages against the Jews were $5 to everyone who killed a Jew, $2 to everyone wounding a Jew, $1 for every male Jewish babe killed. As the result of the posting of this offer thousands of the rabble are gathering and arming themselves for the purpose of earning rich rewards by the murder of Jews.

Anti-semitic riots have also been organized at Plock, Kutno, Lowicz, Kielce, Siedlec, Lomzha, Plotrow, Kremenetz. No details of the casualties have yet been received.

At Kostroma, capital of the district of the same name, 200 miles northeast of Moscow, a mob headed the Gheltz and plundered and demolished the houses and shops of Jews subdored. The buildings were finally given one to the torch.

At Elizabethgrad Orthodox Greek Church priests incited the populace to attack the Jews, and four were murdered. At Bogoleptic in the province of Volyhnia, the local authorities posted placards containing a proclamation summoning the loyal subjects of the town to exterminate the Jews, who are revolutionists and enemies of the fatherland.

The figures of the casualities at Bialystock are not known, but seventy bodies have already been buried, probably less than half the total of the killed.

The number of wounded is enormous. Surgeons are arrived from Warsaw to assist the overtaxed staffs of the hospitals in caring for the injured.

A feature of the massacre was the bestiality and brutality with which the victims of the massacre were treated. Several of the wounded have scarcely a whole bone in their bodies.

Everywhere could be seen weeping women looking for traces of killed or wounded others. Before practically every house left intact hung an ikon with a burning lamp and the street doors were marked with gory crosses, made with a thumb of cloth, to show that the inmates were Christian.

SHOE LABEL MAY IDENTIFY 'MYSTERY GIRL'

Search for Name Young Mother Guarded in Death Pushed by Police.

WORCESTER, June 18.—In a half obliterated shoe label and a partially erased memorandum on a visiting card, the Worcester police believe to-day that they have exhausted the only existing clues in the case of the "young woman of mystery" who died in the city hospital here Sunday under the name of Mrs. Gertrude Atwood after giving birth to a baby boy. It is thought that not only will these clues lead to the address which she gave as those of her father, Edward Armstrong of Halifax, Nova Scotia, but heirlooms and that she carried her real name a secret to the grave.

No word has been received from Halifax, and it is not believed that there is anyone in that city of the name given by the dead mother.

The shoe label is that of a Temple place shoe firm. The memorandum has been carefully obliterated. Search of the young woman's effects showed that she had changed all marks of identification on her clothes. In her room was found a visiting card with the initial name smudged out and on which was written the address of a Worcester woman physician. When interviewed, the doctor said she had received a letter a short time ago from a woman physician in Boston requesting her with a former woman's girls, saying that a girl whom she would send right over to her in the near future. This letter has been turned over to the police, and whether the girl mentioned was the girl referred to is not yet known.

It has developed that Mrs. Atwood, as she styled herself, came to Worcester about seven weeks ago. She has been boarding with a private boarding house kept by Mrs. Hatch at No. 136 Main street, who says that the woman had plenty of money and always paid her bills promptly. Mrs. Hatch says she also paid board for other boarders, and her landlady says did not complain of the high board which was given in the place. She did not receive any mail during her seven weeks in which she was in the house, although she sent a number of letters at various times.

The baby which she has left it is believed will live.

Millionaire's Son, Fighting Poverty, Marries a Nurse

Became Sweethearts at Danvers Asylum and Rufus Hatch Waits for First Wife to Get Divorce.

Rufus Hatch, son of a millionaire now dead, has again jumped into the limelight, after an obscurity of four years, during which he has worked hard for a footing in the battle of life. On Thursday he was married to Miss Kathryn Killilea, a nurse 21 years old, at the home of Mrs. Hatch has been working there as an attendant. Young Hatch is the son of the late Rufus Hatch of New York, once manager of the Gilded Age Mail Steamship Company, and for twenty years one of the most prominent men in Wall Street.

The marriage to Miss Killilea took place within a month after he learned that his former wife, who was Miss A. M. Loud, of Lynn, a suburban lumberman, had secured a divorce in Ohio. The couple are to-day at the home of Mr. Hatch awaiting the expiration of the time allowed for engaging in the trade considered legitimate in Ohio. Young Hatch has been eventful. He has known the extremes of fortune. After inheriting poverty in 1895, two years after his father's death, he married Miss Loud, and the couple went to Montreal, where young Hatch started in business with the Fruit Dispatch company. After a year's work he suffered a physical breakdown and returned to New York. While this condition was being involved, in 1902, in a sensational incident in New Jersey, his name was mentioned, and he was sent to White Plains, N. J., to a sanatorium.

Here he met Miss Killilea, who is a graduate of the hospital. Hatch has been working there as an attendant. Young Hatch is the son of the late Rufus Hatch of New York, once manager of the Gilded Age Mail Steamship Company, and for twenty years one of the most prominent men in Wall Street.

The marriage to Miss Killilea took place within a month after he learned that his former wife, who was Miss A. M. Loud, of Lynn, a suburban lumberman, had secured a divorce in Ohio. The couple are to-day at the home of Mr. Hatch awaiting the expiration of the time allowed for engaging in the trade considered legitimate in Ohio. Young Hatch has been eventful. He has known the extremes of fortune. After inheriting poverty in 1895, two years after his father's death, he married Miss Loud, and the couple went to Montreal, where young Hatch started in business with the Fruit Dispatch company. After a year's work he suffered a physical breakdown and returned to New York. While this condition was being involved, in 1902, in a sensational incident in New Jersey, his name was mentioned, and he was sent to White Plains, N. J., to a sanatorium.

Here he met Miss Killilea, who is a graduate of the hospital. Hatch has been working there as an attendant. Young Hatch is the son of the late Rufus Hatch of New York, once manager of the Gilded Age Mail Steamship Company, and for twenty years one of the most prominent men in Wall Street.

The marriage to Miss Killilea took place within a month after he learned that his former wife, who was Miss A. M. Loud, of Lynn, a suburban lumberman, had secured a divorce in Ohio. The couple are to-day at the home of Mr. Hatch awaiting the expiration of the time allowed for engaging in the trade considered legitimate in Ohio. Young Hatch has been eventful. He has known the extremes of fortune. After inheriting poverty in 1895, two years after his father's death, he married Miss Loud, and the couple went to Montreal, where young Hatch started in business with the Fruit

BREWERS FACE CHARGE UNDER ANTI-TRUSTLAW

Harvard Company Accused in Four Counts by Middlesex Grand Jury.

Indicted on four counts for violating the anti-trust law, the Middlesex Grand Jury has declared the Harvard Brewing Co. a trade agreements in restraint of trade. This became known when Patrick J. Enright and Ward B. Holloway, two officers of the Harvard Brewing Co., who with John Joyce and Richard C. Henman, president and cashier, respectively, of the same company, and LaForest H. Beals and Frank B. Dow, ex-Police Commissioners of Lowell, were indicted a week ago by the Middlesex Grand Jury for conspiracy. Approved before Judge Sherman in the Middlesex Superior Criminal Court at East Cambridge yesterday to be placed under bonds of $2,000 each for their appearance at the conspiracy trial.

The four counts in the indictment against the company, each being based on the statute of the revised law prohibiting a corporation from making it a condition of the sale of goods, wares or merchandise that the purchaser shall not sell or deal in the goods, wares or merchandise of any other corporation. The indictments charges that the Harvard Brewing Company violated this statute on March 1, 1906, by making such a condition on James A. Unsworth and Thomas J. Kennedy, both Lowell liquor dealers, and on March 10, 1906, on Ellis A. McQuade and Patrick Kelly, two other liquor dealers of Lowell. All four counts make the same allegations and are the same in verbiage, with the exception of the dealers' and purchasers' names.

FOUR MEN HURT IN AUTO WRECK AT HIGH SPEED

Car Skids and They Are Hurled to Ground While Going Fifty Miles an Hour.

Four men were hurt, one dangerously, in a big sixty horsepower car wrecked on Commonwealth avenue last evening at the corner of Granby street, because the operator lost control of the machine when it "skidded" while going at a racing speed, struck a telegraph pole and was overturned. The occupants were James Fortescue, aged forty-one years, of 403 Newbury street, and Frank D. Costello, aged seventeen, of 1,343 Beacon street, Laurie V. Blum, aged twenty-five, of 1,581 Beacon street and J. O'Brien of 200 Dartmouth street.

Mr. Fortescue had his left arm broken, sustained about the head and face, right thumb fractured and received possible internal injuries. He is in the Boston City Hospital. Mr. Costello's collar bone was fractured, and he and Mr. Nicholson, the farmhand who was arrested last week and fined $20 for gathering garbage in a similar manner under Mrs. Dog man's orders.

The defiant woman stooped her horse at 4:45 at the places where her predecessor had been in the habit of collecting garbage, and, counting count over the wagon, proceeded to load the refuse.

Then they have arrested two men I have sent on this errand, Mrs. Degnan shouted indignantly to a BOSTON AMERICAN reporter, "as a result of an attempt to persecute me. I said when Nicholson was fined that I would drive the wagon myself on the same trip and I am making good my words. I defy the police to arrest me."

Mrs. Degnan has filed charges against Captain Charles Hunt and Patrolman James Halligan of the Dorchester Police Station, accusing them of unjust measures toward her.

WOMAN DEFIES POLICE, GUARDS FARM WAGON

Defying the order of the Dorchester police that she could not collect garbage without a permit from the Board of Health, Martha Degnan, the woman owner of the piggery on Victor road, drove down Dorchester avenue early to-day in a large farm wagon and collected a barrel of refuse from each house in her route.

Nicholson, the farmhand who was arrested last week and fined $20 for gathering garbage in a similar manner under Mrs. Degnan's orders.

The defiant woman stopped her horse at 4:45 at the places where her predecessor had been in the habit of collecting garbage, and, counting count over the wagon, proceeded to load the refuse.

"They have arrested two men I have sent on this errand, Mrs. Degnan shouted indignantly to a BOSTON AMERICAN reporter, "as a result of an attempt to persecute me. I said when Nicholson was fined that I would drive the wagon myself on the same trip and I am making good my words. I defy the police to arrest me."

Mrs. Degnan has filed charges against Captain Charles Hunt and Patrolman James Halligan of the Dorchester Police Station, accusing them of unjust measures toward her.

IN BIG BALLOON ENTIRE NIGHT DURING STORM

NEW YORK, June 19.—All night in a balloon, during a terrific electric storm lasting eight hours, their clothes frozen to their bodies, Paul Berg and Percy Pyle saw the earth, in the record of the remarkable night flight of Julian P. Thomas, of this city and Charles Lewes, a Pennsylvanian, who returned safely last night confident that in several ways they have broken all aeronautic records in America.

They left here in Dr. Thomas's balloon, the Nirvana, at 6 p. m. Sunday, and for 14½ hours were buffeted about over New York, Pennsylvania and New Jersey, landing on the farm of T. T. Miller, in the town of Butlercuts, Otsego County, N. Y., at 8:30 a. m.

While suffering considerably from the cold and from the terrific electrical storm, they were in good spirits when they arrived here late to-day. Their ballon is untarred, Dr. Thomas said.

"We encountered the most terrific electric storm imaginable. It is useless to attempt to find words to give even an impression of what it was like. This storm lasted from 9 o'clock until 5 in the morning. Meanwhile we were from 2,000 to 5,000 feet above the earth, and going through more than twenty or thirty miles an hour."

Dr. Thomas says they went higher than any other American balloonist, were farther West and were longer in the air than any other American.

There's Satisfaction

—IN—

"SALADA"

CEYLON AND INDIA TEA

Once Tested, Ever After Demanded

Lead Packets Only. 30c, 40c, 50c, 60c and 70c per Pound. At All Grocers'.

Highest Award St. Louis 1904.

THINK HE HAD BOMB FOR ROSEN

NEW YORK, June 19.—William Buxton, alleged anarchist and bomb manufacturer, and who is believed to have planned injury to Baron Rosen, the Russian Ambassador, was arrested yesterday and held for trial at Bridgeport, Ct., charged with making the bomb that partly destroyed the home of William Kierney in that city last Thursday.

The bomb was arranged in a piece of store wood, but did not injure anyone.

DARED TO WED, COUPLE MARRY

PROVIDENCE, R. I., June 19.—"Dared" by their friends at a dinner last night to get married, Miss Elizabeth Marion Ross and Hevlio E. Harrington, both of Waltham, drove to the city clerk's office, accompanied by their friends, secured a license, and within twenty minutes were man and wife. The couple had been engaged for some time, although the wedding had been set for Fall. Mr. Harrington is a well known druggist.

THIRD RAIL DIDN'T HARM HIM; FALL DID

Jostled from the platform of the City Square station yesterday by the crowd endeavoring to get a car, the parcels, John Mosther of 42 Vernon street, Roxbury, fell beside the third rail, the Roxbury foot fall rendering him unconscious. He died 1:35 in Killing. Pressner also admitted that he must have been out of his head when he did the shooting.

SWEAR M'DONNELL'S SLAYER IS INSANE

UTICA, N. Y., June 19.—Dr. Carlos F. MacDonald, expert on mental diseases, were yesterday at the Pressner murder trial that the slayer of Myles McDonnell is insane and was in this condition at the time of the crime. Pressner told the physician that nothing had occurred that justified him in killing McDonnell. Pressner also admitted that he must have been out of his head when he did the shooting.

A LETTER TO OUR READERS

53 Cottage St., Melrose, Mass

Dear Sirs:—

Ever since I was in the Army, I had more or less kidney trouble, and within the past year it became so serious that I could hardly do anything, my strength and power was fast leaving me. I saw an advertisement of Swamp-Root and was looking for advice. I began the use of the medicine and noted a decided improvement after taking Swamp-Root only a short time.

I continued its use and am thankful to say that I am entirely cured and feel as well as I ever did. I am very sure about this, I had a doctor examine some of my water to-day and he pronounced it sound and free from albumen.

I know that your Swamp-Root is purely vegetable and does not contain any harmful drugs. Therefore I can recommend Swamp-Root to all sufferers I am." Very truly yours,

L. S. RICHARDSON.

You may have a sample bottle of this wonderful remedy, Dr. Kilmer's Swamp-Root, sent absolutely free by mail, also a book telling all about Swamp-Root. If you are already convinced that Swamp-Root is what you need, you can purchase the regular fifty-cent and one-dollar size bottles at the drug stores everywhere. Don't make any mistake, but remember the name, Swamp-Root, Dr. Kilmer's Swamp-Root, and the address, Binghamton, N. Y., on every bottle.

The motorman's monitor.
"THE LITHOLIN" Waterproofed Linen Collar.
Laughs at laundries and snorts at the storm.
But because it's waterproof, don't think it isn't a linen collar. That's the beauty of it—it is!
At collar shops, or of us. Collars, 25 cents. Cuffs, 50 cents.
LITHOLIN
Waterproofed Linen
New York

JOHN D. ROCKEFELLER CAUGHT (BY THE CAMERA) IN THE ACT OF PLAYING SHUFFLEBOARD

Remarkable Series of Snapshots Taken on the Deutschland by William Hoster, The American's Correspondent.

Copyright, 1906, by William Randolph Hearst, American-Journal-Examiner.

FROM START TO FINISH!—THE STORY OF THE GAME TOLD IN PICTURES AND THE PROSE OF THE CORRESPONDENT'S CABLED DESCRIPTION

"Shuffleboard was his favorite amusement on board ship (the liner Deutschland) and he was constantly on the watch for some one with whom to play.

"He played (shuffleboard) with any one near who was willing to be his partner and—

"Even in the middle of a stroke would engage in good natured chaff with those about him.

"One day Mr. Rockefeller was whitewashed, and he felt in his overcoat pockets, as if he had lost all his money. 'Can I lend you some change, Mr. Rockefeller?' asked his partner.

"At first he (Mr. Rockefeller) burst out laughing, then turning his back he said very seriously, 'No, I thank you; I think I'll be able to get along.'

"The next game he won by a clever shot and got a round of applause. He was so pleased that he smiled broadly and danced a jig step on the deck."

BULLET FROM CARNIVAL CROWD HITS CHELSEA GIRL

Police Investigating Mysterious Shooting, from Which Victim Narrowly Escaped Death.

Chelsea police are investigating to-day the mysterious shooting of Miss Nathalie Shepard of that city, who was wounded by some unknown person while watching the carnival crowd on Bunker Hill night.

Miss Shepard is only sixteen years old, but she displayed remarkable nerve after she was hit, walking home without screaming or fainting. She was standing on Broadway, not far from her home at No. 51 Webster street, with a party of friends. Suddenly from out of the unknown, came a thirty-eight-calibre revolver bullet, striking Miss Shepard in the upper part of her right arm.

Miss Shepard gave a little cry of pain, then hurried home. Some of her friends went with her. Others notified the police. Thorough search of the neighborhood was made by the officers, but no trace of the person firing the shot could be found.

As most revolver shots either blank or ball, in such a celebration as that of Bunker Hill Day, are fired into the air, it looks as though this person might have fired deliberately at Miss Shepard, singling her hair out from her companions.

Neither shot nor report was heard at the time on account of the racket being made by the carnival crowd. Whoever fired the shot must have escaped hurriedly. But the police are pursuing their inquiries to-day, and the offender will be vigorously prosecuted if caught.

The bullet has been extracted from Miss Shepard's arm, and she is fairly comfortable to-day.

PATTISON DIES AS COURT RULES HIM GOVERNOR

Republicans Now Have Opportunity to Run Ohio Politics Which Court Denied.

CINCINNATI, June 19.—Governor John M. Pattison, who was swept into office by the last reform wave by 20,000 plurality, as the only Democrat elected in the State, and whose tenure in office the Republicans have insistently tried to sever on the ground of physical and mental incompetency, died this afternoon—the same day that Justice Swing, in the Superior Court, had decided that he was qualified in every way for his position.

Death has given his political foes the advantages they were unable to get in the courts, for now the entire patronage of the State that was held in the Governor's command will be disposed of by his Republican successor. It gives the State over again to the Republicans, whose regular plurality of 255,500 was molded to place Pattison in the gubernatorial chair.

The Governor passed away at his country home in Milford, a suburban village, a few miles East of Cincinnati.

Although the Governor has been ill since before the November election, and was so weak on the day of his inaugural that the reviewing stand was covered with glass to protect him from the weather, his death to-day was unexpected.

He had been taken in a closed carriage to the various festivities attending his inaugural and there to his home. It was his last public appearance.

General Andrew L. Harris took the oath of Governor of Ohio, at his home in Lucas last evening.

M'CALL ORATOR TO DAUGHTER'S CLASS AT SMITH

There Are 72 Massachusetts Girls Out of the 125 Who Graduate To-day.

Special Cable to Boston American.

NORTHAMPTON, June 19.—Miss Ruth McCall of Winchester, daughter of Congressman Samuel W. McCall of the Eighth Massachusetts District, is one of nineteen Greater Boston girls who are hearing Congressman McCall deliver the Commencement oration at the graduation exercises of Smith College to-day.

There are seventy-two Massachusetts girls out of the 125 who are graduated to-day. The nineteen Greater Boston girls are: Misses Helen Munro Barker of Somerville, Amelia Guild Bolt of Boston, Gertrude May Copey of Roxbury, Anna Catherine Crosby of Cambridge, Olive Henderson Dunne of Newton, Margaret Harlow Foster of Newton Centre, Mary Frances Holmes of Brookline, Claire Louise Kennedy of Boston, Alice Chapman Loud of Roxbury, Frances Gleason Manning of Brookline, Ruth McCall of Winchester, Myra Agnes Mitchell of South Boston, Louise Wellis Puffer of Cambridge, Margaret Richardson of Wellesley Hills, Marion Fulton Robinson of Dedham, Margaret Holmes Shaw of Cambridge, Grace Rich Treadwell of Brookline, Bessie Le-land Warren of Newton Highlands and Mildred Wiggins of Boston.

All those receive the degree of A. B., earned through four years of hard study.

REVERE RACE SATURDAY.

The thirty-mile motor-paced bicycle race scheduled yesterday at Revere between Bobbie Walthour of Atlanta, Ga., and Hugh MacLean of Chelsea for a purse of $1,000 was postponed until Saturday evening on account of a wet track.

SURVIVORS OF KEARSARGE DINE

Twenty survivors of the crew of the United States frigate Kearsarge are being entertained by the Kearsarge Association of Sons of Veterans (colored) at Faneuil Hall, on the forty-second anniversary of the famous engagement of June 19, 1864, in which the gallant defeated the rebel privateer Alabama off Cherbourg, France. Charles A. Medley is the orator of the day. The survivors present are: [illegible] and at the [illegible] Hall at 12:30.

SAVED HER LITTLE BOY

Mrs. G. A. Goodwin of Blossburg, Pa., writes that her little son, Walter, had a dreadful cough and no appetite, and failed until he weighed only 55 pounds. Since taking Dr. John's Medicine he has gained in weight, now weighing 85 pounds, and his cough has been completely cured.

MORAN TO SIFT CHARGE IN 'L' DAMAGE CASE

Woman Witness Declares She Was Detained Against Her Will.

District Attorney John B. Moran will conduct a thorough investigation into the charges made in Miss Bertha Sturgeon that she was detained against her will in the office of M. F. Dickinson, attorney for the Boston Elevated, after she had refused to sign a statement read to her which she was told she had made in the suit brought by George Merrow against the Elevated.

Miss Sturgeon's startling testimony was given in the beginning of the second trial of Merrow's suit before Judge Bell in the Superior Civil Court yesterday. After hearing her statement, Judge Bell ordered the case taken from the jury.

The Justice characterizes the charges as very grave and said that they should be thoroughly investigated by the proper authorities.

Courts Investigation.

Lawyer Dickinson told Judge Bell that in all his experience as an attorney it was the first time that his honor had been impeached. He said that he was anxious to have the fullest investigation that the charges were false in every particular.

Attorney William Sullivan, counsel for Merrow, will have an interview with Judge Bell to-day to see what action he will take in the matter.

Miss Sturgeon is a dressmaker and lives in Roxbury. During the first trial of the case she was a witness for the Elevated. Yesterday she was called as a witness for the plaintiff. Then she told her story.

Says She Was Detained.

She said that she had gone to the office of Mr. Dickinson and while there someone commenced to read a statement which they said she had made. The statement was not true in some particulars, Miss Sturgeon testified, and she reprimanded it.

When she started to leave the office she said that she was told that she could not go, that if she tried to leave there was an officer waiting to arrest her.

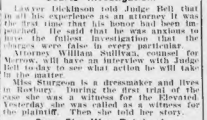

$4.45

Iron Couch Bed complete with Mattress and Bolsters. Can be used as 2 single couches or a full sized bed.

Mail orders promptly filled. No goods shipped C. O. D.

We Can Save 25% on Furniture

Drake & Hersey

Wholesale Furniture Retail

90 Canal Street

SECOND FLOOR

L. SPEIDEL & CO., Main 379

51 Sleeper Street, So. Boston.

Pabst Blue Ribbon Beer

ORDER A CASE FOR YOUR HOME TO-DAY

SAYS IT WAS NOT FOUL PLAY.

WORCESTER, June 19.—Medical Examiner Frederick H. Baker says there is no evidence of foul play in the death of James Will, whose body was found in Indian Lake yesterday.

WEDS A HOLLANDER.

Miss Ethel Ingersoll Bowditch, daughter of Dr. and Mrs. Henry Bowditch of Jamaica Plains, was married yesterday to H. Van Loon of The Hague, Holland.

FIND LOST GIRL ASLEEP IN A BARN

Julia Herbeck, aged ten, of 109 Heath street, Roxbury, who has been missing for four days, was located by the police sleeping in a barn. She explained her disappearance by saying: "Since my parents let me stay out nights, I didn't think they would care if I didn't come home at all."

HEARST'S AMERICAN HOME AND FARM

A Weekly Periodical for Every American Family Will Give Away

$30,000.00 in Cash and Valuable Prizes

If You Can Count Correctly You Can Win.

You Need Not Be a Subscriber to Enter This Contest. It Is

Open to All

YOU WANT THIS PAPER AND SOME OF THE $30,000 IN PRIZES

Agents Wanted
$2,000 CASH
and Valuable Awards, besides a most liberal commission to agents. Agents can make from $2.00 to $5.00 per day. Write for terms to-day.

In order to advertise Hearst's American Home & Farm to a half million homes at once we will give away $30,000.00 in cash and valuable premiums as set forth below:

$3,000.00 CASH

Following this will be about $3,000 other awards, including:

6 Pianos	Stoves and Ranges
Parlor Organs	Farm Wagons
Farms	Buggies

Sewing Machines, $600
Phonographs, $500
Encyclopedias, $1,200
Watches, $1,000
Bibles, Dictionaries, Clocks, Fine Dishes, Jewelry, Farm Implements, etc., etc.

A PERIODICAL FOR EVERY AMERICAN FAMILY.

HEARST'S AMERICAN HOME AND FARM is the greatest and most complete weekly publication in the world. Among the many splendid features which appear in every number are two full pages of funny cartoons—The Original Buster Brown—The Famous Katzenjammer Kids—Happy Hooligan—Lulu and Leander—Foxy Grandpa and all the other inimitable creations of Outcault, Opper, Swinnerton, Dirks, Bunny and other celebrated cartoonists. Powerful and Uplifting Editorials, fighting the battles of the people now and always. Household and Women's Department with each well-known contributors as Ella Wheeler Wilcox, Mrs. John A. Logan, Beatrice Fairfax, Winifred Black, Lady Henry Somerset and other celebrities. Fiction by well-known authors. Thrilling serial stories and short great special features and contributions of world-wide interest. Agricultural Department. Everyone will note HEARST'S AMERICAN HOME AND FARM an innovation among weekly periodicals. There has never been anything like it.

CONTEST OPEN TO ALL.

This contest is open to all. Everybody is eligible. You do not have to be a subscriber to enter.

Complete list of this stupendous list of $30,000 worth of valuable gifts will be found only in HEARST'S AMERICAN HOME AND FARM. Remember, these awards will be made absolutely free.

Send your letter describing your plan of counting and your estimate TO-DAY. The regular price of the Weekly is $1.00 per year, but a special price is herewith made to you of 50 cents the first year only, providing you send in your subscription at once.

While this blank is convenient, any count sent in in any way will be considered. If you do not care to use this coupon, just send in your estimate by letter.

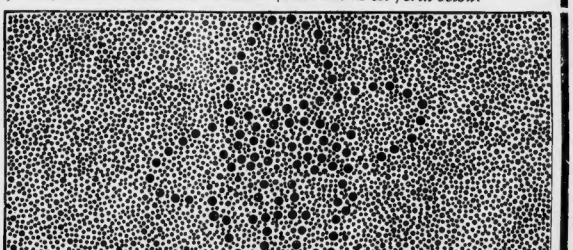

Count the Dots and Send In Your Estimate at Once.

Complete list of prizes, prize winners and conditions of the contest published only in **Hearst's American Home and Farm.** You never had such an opportunity before. **You want Hearst's American Home and Farm** and some of these premiums. Now is your time and chance.

Don't Delay If you desire $3,000 cash, a fine piano, a farm, etc., send your count quickly. **WIN AN AWARD.**

TEST OF SKILL This count is not to be confused with guessing and estimating contests, which are not permitted by the Postoffice Department. Our contest is a test of skill and ingenuity in counting the dots and getting up the best plans. The prizes are to be awarded to those persons who correctly count the dots shown in the diagram and who submit the best or most meritorious plans of counting, or should there be no correct count of these dots, then the prizes will be awarded according to the relative accuracy of the counts submitted. It depends upon you. There is no guess or chance about it. **Do not hesitate** about entering it, but get your count in at once. A complete list of the $30,000 in awards will be published in HEARST'S AMERICAN HOME AND FARM. Send your letter describing your plan of counting and your estimate TO-DAY.

The regular subscription price of "Hearst's American Home and Farm" is $1 per year, but a special rate of 50 cents for the first year is herewith made providing you send in your subscription at once. Send money, stamps, express or money order.

Hearst's American Home and Farm, 146 Franklin Street, Chicago, Ill.

Gentlemen—My count in your $30,000 Dot Contest is.....

Name.....

P. O......*State*.....

My Plan of Counting Was.....

Special prize for HEARST'S AMERICAN HOME AND FARM is 50 cents the first year only, providing you send in your subscription at once. Send money, stamps, postal or express order.

Address

Hearst's American Home and Farm

146 Franklin Street, Chicago, Ill.

WONDERLAND'S SHOWS AND PLEASURE RESORTS CROWDED TO-DAY BY GUESTS OF BOSTON AMERICAN

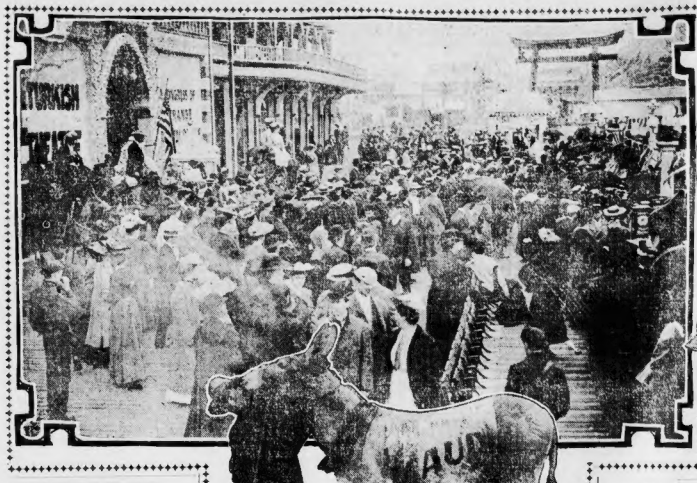

By Boston American Staff Photographer.

WONDERLAND CROWDS AND "MAUD."

Under the picture of the pleasure-seeking throng at new resort is shown the mule "Maud," who is proving such a popular feature of the entertainment.

WONDERLAND CROWDS AND "MAUD."

Under the picture of the pleasure-seeking throng at the new resort is shown the mule "Maud," who is proving such a popular feature of the entertainment. On the right is a snapshot of one of the many happy parties seen on the grounds.

NEW HEARST LEAGUE FORMED

BINGHAMTON, N. Y., June 19.—Despite a heavy rain, a large and enthusiastic organization meeting of the Broome County Independence (Hearst) League was held in the City Hall last evening.

The meeting was addressed by ex-Sen. Sol. Sayer, William F. Mackey of Buffalo and Hon. Dr. Charles F. Blakes of this city. Both spoke enthusiastically of the outlook for the success of the League in Broome County, and their remarks were greeted with applause.

The membership roll of the league, organized yesterday for the first time, has already been signed by 200 voters.

GRAND JURY SAYS SHOT WAS ACCIDENT

PROVIDENCE, June 19. The Grand Jury of Washington County found "no bill" against Benjamin L. Jordan of Kenyon, who has accidentally shot and killed William T. Lewis on May 2.

NO GAME WITH COLBY.

The baseball game scheduled yesterday between Harvard and Colby on Soldiers' Field was cancelled on account of the condition of the diamond. Harvard's next game will be the first of the series with Yale in Cambridge on Thursday afternoon at 2.

BULLET BORES 16 HOLES IN BOY

LYNN, June 19.—While looking into the muzzle of his rifle yesterday True Worthy Fogg, Jr., the sixteen-year-old son of True Worthy Fogg of Mudge street, a shoe last manufacturer, was shot in the stomach. Today it is not expected he will live. The rifle had failed to work, and he was examining it to see if he could fix it.

With Fogg at the time were two younger boys, Leslie Gelow and Henry Foote. They were some distance into the Kitson woods, being about twenty minutes' walk from the Fogg home. Fogg asked the boys to help him along, and walked thus nearly a quarter of a mile to the house. The police ambulance was sent for, and he was taken to the Union Hospital, where an operation was performed and sixteen holes in the intestines sewed up. It was impossible to find the bullet.

RESCUE CREW; NOW TRY TO SAVE SHIP

NEW YORK, June 19.—Tugs are at work today trying to pull the Italian steamer Vincenzo Romanino, stranded three miles east of Fire Island Lighthouse, from the sand bar where she struck. The wind and heavy sea have rolled the vessel considerably and the captain of the steamer decided to leave the ship with his crew. Two men were brought safely ashore in the lighthouse boats, and the remainder of the crew, thirty-one men, the captain and one passenger, were brought ashore in a lifeboat.

It is not what we eat, but what we digest, that makes us strong. "The available energy in three samples of flour was determined by digestive experiment and found to be as follows:

Patent Flour .....90.1 per cent.
Entire Wheat ..... 87.5 per cent.
Graham ..... 80.7 per cent.
—M. A. GRAY.

Ward's Tip-Top Bread

The Bread of Excellence

It is made from the finest patent flour that can be bought. Every particle of this flour is thoroughly aerated and hydrated by a process, the patents of which we control. In no other manner can the same quantity of gluten be developed in the bread. This makes it easy of digestion. Every ingredient that is used in TIP TOP BREAD is as pure as a sea breeze. It is the model loaf. It looks good, and it tastes as good as it looks. Insist on getting WARD'S TIP TOP BREAD and you will get the best.

FIVE CENTS THE LOAF

Serial numbers were issued in connection with the labels on loaves of WARD'S TIP-TOP BREAD sold last Saturday, and all this week, at 5 cents per loaf, in Boston or vicinity.

The following labels are returned to the Ward-Corby Bakery, the discriminating buyers will be rewarded as follows:

Serial Nos.		Serial Nos.	
1836755.....	$10	1836680.....	$2
1838186.....	$5	1836826.....	$1
1836696.....	$5	1836196.....	$1
1836281.....	$2	1836575.....	$1
1836270.....	$2	1836935.....	$1

WARD'S TIP-TOP BREAD

WARD-CORBY CO.

NEWCOMERS IN OPERA ARE A BIG SUCCESS

Claudia Albright made her initial appearance in the Castle Square opera company yesterday, singing the role of Serpolette in "Chimes of Normandy." This fine old opera of the Corneville fair was given with fine spirit before an audience filling the theatre to overflowing. Miss Albright sang and acted with charming grace and intelligence, and in the singing of the sprightly, "Just Look at That, Just Look at This," she nearly lifted the curtain off of roses to the whimsical words in a way that greatly enhanced her undeniable success in this part. The other newcomer, Harry Lockstone, made an instant success with his "I Love the Sea," and its sequel music. His bearing and action in the character of the returned Algerian disguised naturally was masterly and most enjoyable.

The old miser, played by Mr. Wyser, was a real work of art; sweet and Marguerite-ish was the Germaine song by Miss Gardner, and the fishermen of Mr. Tallman were tuneful and true. The chorus was well imbued with its responsibility, and the entire company, especially in ensemble, sang and acted with a crispness that was delightful from any viewpoint. Mr. Lyman Wheeler will alternate with Mr. Tallman this week in the part of the fisherman, Grenlcheux.

Colonial Theatre

Richard Carle's third week in Boston opened most auspiciously at the Colonial Theatre last evening. The piece broke records for a fortnight, and now it has started out upon a new career of prosperity, with audiences just as large as they were when the Summer season first opened three weeks ago. It is a capital show for all seasons of the year. Mr. Carle is funnier than ever as the impecunious American manager with his troupe of giddy chorus girls stranded in Japan. He has an efficient associate comedian in Fred Frear, who plays the Japanese official who is sentenced to be tickled to death by ostrich feathers. Harry B. Williams appeared in the cast for the first time last evening as the song book boy.

Tremont Theatre

At the Tremont Theatre last night was inaugurated the regular Summer season, with Summer prices prevailing, and Harry Bulger and his associates entering the fourth week of their stay here in Henry W. Savage's latest musical confest, "The Man From Now." Were greeted by an audience which completely filled the theatre. It was one of the largest and at the same time one of the most enthusiastic audiences of the year. Harry Bulger, Helen Hale, Frances Demerest, Walter Lawrence and Hattie Arnold each won new honors by their clever work. To-night the members of the Tufts baseball club will be the guests of the management, and to-morrow afternoon will be signalized as the last "regular" matinee of the season.

Norumbega Park

Fourth week of the season at Norumbega Park. That beautiful resort on the banks of the Charles, has opened with no indication of a decrease of popularity. The audience pandemonium yesterday in the open air theatre was of high class. The bill comprised Carleton and Terrie, singing comedians; Golden Gate Quartette in the latest songs; Francis Wood, the hoop-rogist; the De Pays, in musical selections; Mullen and Corelli, in a comedy acrobatic act, and the Komograph.

STANDING ROOM ONLY AT KEITH'S

"Standing Room Only" was the cry of the special officers at Keith's Theatre all the time after noon yesterday. It was the largest holiday attendance the house has ever known, one reason for this was, evidently, the wonderful array of attractions, such as the Fadettes, Horace Goldin, R. F. Outcault and Grace Cameron. The principal newcomer was R. F. Outcault, whom everybody knows as the creator of "Buster Brown." He was given an enthusiastic reception and began a series of sketches, interspersed with a short description of the growth of "Buster." His sketches of both "Tige" and "Buster" pleased the audience greatly.

Horace Goldin came with the reputation of being one of the greatest illusionists who has visited Boston, and he has fully lived up to that reputation. He does so much in the fifteen minutes or more that he occupies the stage that one wishes to see him several times before one appreciates all that he does. The Fadettes had a new program, and Grace Cameron appears as a child in "You Can't Pick Plums from My Plum Tree," but the audience best liked her when she returned to her "Indian Maiden" song. Hugh Stanton presented his sketch, "For Reform," and with him on the bill are Will Carleton, the Weird Comedy Four, Wills and Hassan, Alpha Trio, hoop rollers and jugglers; Cordoy and Burke, Irish comedians and dancers; Rado and Berman in a comedy sketch, and Leonard Kane, clever dancer. "The Terrible Kids" scored a big laughing hit.

Majestic Theatre

This is the last week of the Boston engagement of "The Tourists" at the Majestic Theatre, and every theatre-goer will regret it. Not in many a long day has such a worthy light opera struck Boston. Not in many a day has a musical show made such an instantaneous hit. In the first place the music is of such a high order that it lifts the show out of the average class. It is not only light and catchy, but new and musicianly. The comedy has a story that holds the interest from start to finish, and as the scenes are laid in Hindustan the costumes are of rare and wonderful beauty.

An all-star cast is presenting the show. Richard Golden, Julia Sanderson, George Schiller, William Pruette, Alfred Hickman, Tefft Ryley, Vera Michelena, Della Niven, Mabel Wilbur, Anna C. Wilson, Edna McClure and Edna Chase are only a few, and the chorus has fairly set the town in a whirl. The "Girls Just Like Me" have a song which is so novel that it gets many encores at every performance.

JOHN CRAIG PLANS FOR FINE COMPANY

John Craig, who begins a season at the Globe Theatre next Monday with his own stock company, is negotiating with Miss Lillian Lawrence for his leading lady. She is now in the West. His supporting company includes such favorites as J. L. Seeley, Mary Young, William Humphrey, Mary Sanders, William Evarts, Kate Ryan, Frederic Sullivan, Mabelle Seeley, Roderick Hull, Cordelia MacDonald, Ethel Dugger and others. During his season at the Globe Mr. Craig will make a change of bill weekly. Two performances will be given daily.

Bowdoin Square Theatre

"Pen Nights in a Barroom," that famous old play, with its strong plot and a moral, proved to be a wonderful holiday attraction at the Bowdoin Square Theatre yesterday. It is modernized and up to the minute in action, dressing and other respects, and it wins as much favor in its new form as it did in the days of the poet Charles Miller as Joe Morgan gives an intelligent modernized portrayal of that character. Wilmer Walter, Charles Wheeler, Beulah Haviland, Harry Saunders, Edith Denison, Florence Hale, Annette Marshall, Alice Thornton and Little Elsa are all very faithful and satisfying. Next week "Lost Lynne" will be the offering.

Lyceum Theatre

The Lyceum Theatre stock company gave an excellent performance yesterday. Two new skits, "Uncle Dunkel" and "Count of Monte Carlo," furnish good vehicles for the comedians, Joe Kelley, Harry Koler, Harry La Mar, Jay Brennan and Frank Cohan. The musical numbers are led by Marion Blake, Virginia Kelsey, Pearl Reid, Marshall and King, Meta Pelmo, Annett Wilde and Beatrice Lane. New wonderful acts are presented by Bohannon and Corey, in illustrated songs; Madison brothers, the boating newsboys; Harper, Desmond and Hilliard, colored performers; Lane and Ellsworth, refined musical act, and comedy motion pictures by Bert Bohannon. Matinees are given every day at popular prices.

Picnics at Provincetown

There is a delightful place for a picnic on the top of Town Hill, Provincetown, where the great Pilgrim monument is soon to be built. The steamer Cape Cod leaves the wharf at Boston, No. 400, Atlantic avenue, at 9 o'clock and reaches Provincetown at 1 o'clock. From the wharf to the top of the hill is not more than five minutes' walk and there is grass and shade, delightful, pure salt air, and a view that stretches away toward the coast of Spain. The boat makes a stop of an hour and a half and reaches the wharf at Boston in time to connect with the early evening outgoing trains. The expense is merely nominal, and the trip makes a delightful summer's day outing.

Palace Theatre

The Palace Theatre got its share of patronage yesterday, and two large audiences enjoyed the programme presented by the stock company. The burlesques staged by John Blair are full of good comedy and entertaining specialties. The chorus work is especially good, and all the dancing numbers splendidly executed. In the straight vaudeville Lee Stevens and Lillian Keeley made a big hit with their bright talk; the Alcalts trio gave a wonderful acrobatic performance while the Wilsons were entertaining in a merry comedy sketch. Wood and Williams's jokes and witticisms caught the house, and the new warning pictures in the Palace scope were enthusiastically received.

Austin & Stone's Museum

It was a day of monster audiences yesterday at Austin & Stone's Museum. Psycho, the electric marvel, was one of the headline features and the Barbeau Band and Orchestra was in full swing. "The Passion Play in Minutiure," Trixy and her den of prizes, including the monster Ben Hur, the largest snake in the world, Punch and Judy and the lecturettes of Professor Hutchings were among other attractions in the curio hall. In the theatre the "Minstrel Maids" gave a splendid entertainment. The olio included Madge Dartelle, Jack Davis, Thibault Brothers, James and Richard, and the Pa-Ma-La trio.

Coupons from Sunday Issue Available To-day, To-morrow and Thursday.

Free Open-Air Entertainment and Parades Amply Repay Trip to New Pleasure Ground.

BOSTON AMERICAN guests are in the majority at Wonderland again to-day.

The coupons which were printed in the last BOSTON SUNDAY AMERICAN, giving free admission to Wonderland, are available to-day, to-morrow or Thursday. The ticket takers at Revere's new pleasure resort are once more prepared for the advance guard of BOSTON AMERICAN visitors.

With favorable weather, one of the big great crowds of these coupon patrons is expected. The first two weeks of these coupon offers brought large numbers of BOSTON AMERICAN guests to Wonderland. Those who went the first week took care to cut out the coupon from the paper on the following Sunday and go the second week, and the presumption is that they are preparing to do the same this week.

The free open-air circus, which is one of the best features of Wonderland, has a new bill for this week. This free show, the concerts by the Salem Cadet Band, the various parades, the free Japanese village, the electric illumination at night, all combine to form additional entertainment for the coupon guests, wholly without cost. The numerous concession enterprises, of moderate admission prices, supplement the day's enjoyment at Wonderland, making it one of the most delightful places in Boston's vicinity for a day's outing.

MAY TURN DOWN WAGE DIVIDEND

FALL RIVER, June 19.—Officers of the local Textile Union to-day would not discuss the offer of a five per cent wage dividend, made yesterday, to last until October 1, by the Manufacturers' Association. A special meeting has been called for to-morrow to vote on the proposition and to frame a reply.

Among the operatives there seems to be a general opinion that the offer will be refused because the request for a restoration of wages was made chiefly on account of dissatisfaction with the sliding scale on account of its being open to influence by the speculative market. This objection, it is held, is not removed by the manufacturers' proposition.

"Diseased and Decayed Meat"

President Roosevelt has made public the official report of Messrs. Neill, Reynolds and Lamb, who have inspected the Chicago slaughter and meat packing industries.

The revelations of this report are extremely revolting, but we are told that the worst half of the report has not been published.

Most of us have eaten meat perhaps two or three times a day, and have reasons to believe that the nourishment meat contains is needed But are we willing to continue the use of the decayed and diseased products that the money-mad meat packers have been supplying to our nation?

Now the question is what can we do? What are we GOING to do about this matter?

The fact is not widely known that there are foods made without animal meats, which are so close to meat in appearance and flavor that many people cannot be convinced that there is absolutely no animal meat contained in the foods, and as compared with animal meat the nourishing qualities of the food are superior.

There will be some delicious roasts, steaks and stews prepared for the exhibit which is to commence Tuesday, June 19th. You are cordially invited to sample these foods at the exhibition rooms, Colonial building, 100 Boylston street. If you cannot attend the exhibit, kindly write for detailed information and free samples. Battle Creek Sanitarium Co., Ltd., 100 Boylston street, Boston; W. F. Childs, N. E. Agent.

YOU ARE CORDIALLY INVITED
Tuesday, June 19, Until Friday, June 22nd
To the exhibition of foods used as substitutes for animal meats.
Miss Margaret Hacker of the Battle Creek Sanitarium will give suggestions for cooking and preparing meats without meat.
Battle Creek Sanitarium Co., Ltd.
Colonial Bldg., 100 Boylston St., Boston; W. F. Childs, N. E. Agent.

Secret of Beauty

Of Skin, Scalp, Hair, and Hands in thousands upon thousands of cases, is found in the exclusive use of CUTICURA SOAP and CUTICURA OINTMENT, the purest and sweetest of emollients.

The Conversion of a Skeptic

—TO THE—

Boston American's Strength As a Business Getter

WILLIAM H. BRINE COMPANY
INCORPORATED MASS. 1902
28-37-39 TREMONT STREET

Boston, Mass., June 16, 1906.

Hearst's Boston American,

Boston, Mass.

Gentlemen:-

Though skeptical at first as to the ability of the Boston American to bring results, we now, after having inserted a half dozen advertisements in it, are compelled to admit without stint, that your paper has indeed brought to our Firm immediate and most excellent returns.

The results of our five weeks trial of your Sunday edition have been so gratifying that you may expect our copy when we start our Fall campaign.

In conclusion, to be just and fair, you have surely demonstrated to our satisfaction, that the Boston American must possess the enormous circulation you claim for it, and were we not thoroughly convinced of its splendid power as a business getter we would not expend our money with you for advertising space.

Very truly yours,

William H. Brine Company
by Henry C. Brine.

TRUST GRABS MUTUAL LIFE

By Boston American Leased Wire.

NEW YORK, June 19.—Despite the efforts of President Peabody to keep the fact secret, it became known through a trustee of the Mutual Life yesterday that the big insurance corporation, with almost half a billion of assets, had passed into the hands of a general committee, which clinched its hold of the Standard Oil Company and its allied corporations upon the property of the policy holders.

RIOT CALL TO SAVE OFFICERS FROM MOB

A riot call turned in by Patrolmen McLean and Gilman of station 4 at the corner of Shawmut avenue and Hughens street last evening saved them from being treated harshly by a crowd of toughs who assailed them when they attempted to arrest a young man who had insulted passers-by. A squad of policemen from the East Dedham street station responded as the officers were desperately holding the young man, while blows were being rained upon them. The prisoner gave his name as Murray Wedall, twenty-four years of age, of No. 416 Newbury street.

FIANCEE MEETS CRANE FAMILY

PITTSFIELD, June 19.—Miss Josephine Boardman of Washington is the guest of Mrs. Zenas Marshall Crane, mother of Senator W. Murray Crane, her fiance, yesterday, for the first time meeting the members of the Crane family. Senator Crane escorted her to his mother's home, where a family dinner followed. During the day the Senator, Miss Boardman, Mrs. Zenas M. Crane, Miss Crane and other members of the Crane family made a run in automobiles to Pleasant View Farm, in Windsor, Senator Crane's country place, where a part of the honeymoon will be spent.

TRIED TO MOB BAND PRAYING IN STREET

PROVIDENCE, June 19.—One thousand Jews, angered by the exhortations of a street praying band within sight of three synagogues, threatened to mob them, but were dispersed by the police reserves before harm resulted. The missionaries had attempted to expound Christian doctrine and discuss conditions in Russia.

115 BUNKER HILL VICTIMS 2 BAD WOUNDS

200,000 Brave Rain at Charlestown and Three Parades Are Given During Day.

NIGHT PROGRAMME BARRED.

Of the 115 victims of the Bunker Hill celebration yesterday but two are to-day reported to be in a serious condition. These are James Parsee, an Italian boy, of No. 430 Hanover street, shot in the abdomen, and Morris Kinyt, of No. 220 Fourth street, wounded in the leg.

At the Haymarket square relief station, 70 victims were treated, at the City Hospital 16, at the Massachusetts General Hospital 25, and at the Emergency Hospital 4. Nearly all of the list were burned with gunpowder burns.

The Carnival committee is to-day completing preparations for storing the electrical floats until Thursday, on which date the evening parade was postponed on account of the weather.

Crowd Braves Rain.

For hours yesterday the crowd braved the rain, splashing through the mud, and laughed at damp clothes. It was not until evening when it was peremptorily announced that because of the weather it would be necessary to postpone the crowning event of the day, the electrical parade, that the throngs deserted Charlestown.

One of the most elaborate programmes for years had been arranged yesterday, and while many features were eliminated on account of the rain, a brave effort was made to carry through the celebration with the usual zim and energy.

Civic Parade Is Split.

Owing to the decision of the Board of Aldermen that Saturday and not all organizations could participate in the civic parade, the fraternal organizations that were thus barred promptly organized a separate parade, which was equal to that of the soldiers and sailors. Four thousand members of various Irish fraternal organizations formed in line at 12:30, and, attired in the picturesque uniforms of their orders and accompanied by a number of bands, they won thousands of cheers from the crowds on the walks. The military parade in the afternoon was applauded as vigorously.

Charlestown was given three parades during the day, beginning with the triumph ant march in the morning of King Carnival, accompanied by his retinue.

In the evening, following the military parade, the Ninth Regiment marched to the Common, where the quarters were opened by a large crowd. This was the first time the twelve companies had been together on parade since the camp at Westfield.

The day was notable for one of the few arrests in Charlestown, although over 100 persons were arrested in Boston during the day because of drunken or disorderly conduct.

'SPIRIT OF '76' TAKEN; COPIED

MARBLEHEAD, June 19.—The Selectmen of this town are searching for the parties who entered Abbot Hall, took the "Spirit of '76" from its frame and set it on the lawn for the purpose of getting snapshots of it. The painting is the town's most prized possession and is valued at $20,000.

John N. Osborne, chairman of the Board of Selectmen, said last night:

"I consider this piece of work as an outrage. We know who did it, and if we can possibly aim by any process of law we shall do so. On Thursday a smooth tongued young man came to me to ask permission to take a photo of the painting. He represented himself as from Horace S. Turner & Co. of Boston. I told him that it was impossible."

PARAGON PARK A REAL WINNER

Greater Paragon Park is open again. They are calling it Greater Paragon Park now, and they do well to do so, for if ever a park was bigger and better Paragon Park is that one. The only fault that could be found with Paragon Park last year was that it lacked one big show. This year all criticism has been removed, and Paragon Park has not one, but two shows of more than ordinary greatness. The first of these is "Hades to Paradise by Air Ship," a spectacular production upon which $40,000 was expended. This show is without question the most elaborate undertaking made by any park in New England.

Another new show of special attractiveness is the Reserved Animal Arena, with its great variety of trained wild animals. Here may be seen specimens of every wild animal in captivity.

The children's scenic, Lovers' Lane, Pike's Peak, Electric, the Bell Nelson fight pictures, the Dragon now shown and all of the old favorites that remain in the circle swing, the foolish house, the Kangaroo court, Castle inn, Johnstown flood, the Frisco earthquake, the roller coaster and many other features.

LONGWORTHS AT ASCOT RACES

LONDON, June 19.—Mr. and Mrs. Nicholas Longworth attended the races at Ascot to-day, with Ambassador and Mrs. Whitelaw Reid, travelling by motor car. Yesterday they paid another visit to Parliament.

After luncheon with Arthur Hamilton Lee, civil lord of the admiralty, and Mrs. Lee, formerly Miss Moore of New York, the party went to the House of Commons and the House of Lords. In the evening Mr. and Mrs. Longworth dined at Dorchester House, the residence of Mr. and Mrs. Reid, later visiting the opera in company with Mrs. Reid.

WEAVERS DEMAND AT LEAST LIVING WAGE

PAWTUCKET, R. I., June 19.—Weavers in the Sanford Company's Mill here demand an increase of four cents per cut of sixty yards. They claim they cannot make a living wage at present.

HELD ON BURGLARY CHARGE.

BURLINGTON, Vt., June 19.—Samuel A. Caldwell of Boston was arrested here yesterday, charged by the police with burglarizing the safe of the Montpelier & Barre Traction Company at Montpelier on June 6.

MILLIONAIRE SOON TO WED POOR RUSSIAN AUTHORESS

MISS ANNA STRUNSKY

RUSSIAN WRITER, FIANCEE OF MILLIONAIRE.

William Walling of Chicago and Anna Strunsky, Both Socialists and Mutual Friends of Jack London.

Anna Strunsky, the young Russian authoress, whose engagement to William English Walling of Chicago was recently announced, is to marry Mr. Walling next month.

Miss Strunsky is a poor girl, her only source of support being the wonderful income earned by her gifted pen. Mr. Walling is a millionaire.

Her parents lived in San Francisco when that city was visited by earthquake and fire. Since the disaster New York city has been their home.

Mr. Walling's father, Dr. Willoughby Walling of Chicago, was formerly United States Consul in Edinburgh. One of his grandfathers was William H. English, who was the Democratic candidate for Vice-President on the Hancock ticket in 1880.

Miss Strunsky and Mr. Walling first met in St. Petersburg, where the girl had gone on a journalistic errand connected with the revolutionary propaganda. She is an avowed Socialist. So is Mr. Walling. Among their mutual friends are Jack London, with whom Miss Strunsky has collaborated in literary work, and James Graham Phelps Stokes, who married Rose Harriet Pastor, a cigarmaker who lived in the tenements in the New York district.

GIRL RUNS AWAY TO SEE THE WORLD

PROVIDENCE, June 19.—"I am going as far as my money will take me. I will then seek employment. Some time I may let you know where I am." So wrote Miss Lena E. Austin, aged eighteen, tall, dark and fair of face, in a note to her parents in Scituate last Friday night. Then she left her bedroom by means of the window. Townspeople have been searching for her three days without result.

CASTORIA

The Kind You Have Always Bought, and which has been in use for over 30 years, has borne the signature of Chas. H. Fletcher and has been made under his personal supervision since its infancy. Allow no one to deceive you in this. All Counterfeits, Imitations and "Just-as-good" are but Experiments that trifle with and endanger the health of Infants and Children—Experience against Experiment.

What is CASTORIA

Castoria is a harmless substitute for Castor Oil, Paregoric, Drops and Soothing Syrups. It is Pleasant. It contains neither Opium, Morphine nor other Narcotic substance. Its age is its guarantee. It destroys Worms and allays Feverishness. It cures Diarrhœa and Wind Colic. It relieves Teething Troubles, cures Constipation and Flatulency. It assimilates the Food, regulates the Stomach and Bowels, giving healthy and natural sleep. The Children's Panacea—The Mother's Friend.

GENUINE CASTORIA ALWAYS

Bears the Signature of

Chas. H. Fletcher.

The Kind You Have Always Bought

In Use For Over 30 Years.

THE CENTAUR COMPANY, 77 MURRAY STREET, NEW YORK CITY.

THRILLING STORY OF PACKINGTOWN!

THE JUNGLE—BY UPTON SINCLAIR

NOVEL THAT HAS STARTLED NATION!

SYNOPSIS.

THE story of "The Jungle," Upton Sinclair's novel, which has caused the Government investigation into the methods employed by the Beef Trust, has its origin in an actual Packingtown romance.

The first chapter shows a broad-shouldered butcher being wedded to a young girl who sees in him a hero. The wedding, in all its grotesqueness, is described.

Practically penniless, Jurgis tells his bride she shall not return to work in the packing house—he will work early and late.

On arriving in Chicago, J. Szedilius, a Lithuanian, who ran a delicatessen store in Packingtown, guided Jurgis, Ona, Marija and the remainder of the party through the stock yards after he had given them lodging.

The little coterie decided to purchase a house. They were to pay $12 a month for it. They find they have been swindled—that the company charges such interest that they will always be unable to pay.

Jurgis refused to join a labor union that would have promoted the interests of all. He did not understand that the life was being worked out of him.

The little family discover that the tions.

real estate agent of the Packingtown concern for which its mature members worked had taken advantage of their ignorance, and thrust into the house of the house Jurgis, Ona, Marija and the rest had obtained a clause compelling them to pay exorbitant interest on the structure. Stanislovas, the youngest of the party, was then sent to work. The certificate of age held by him lied. It said he was sixteen. He was years younger. Ona, too, was forced to seek a job. She paid $16 as tribute to the foreladv who engaged her. Jurgis's health is failing from the terrible grind, and Ona suffers for weeks with excruciating pains because of dampness and overwork.

Yesterday's instalment told how Marija lost her job, because the factory closed down; how Jurgis, working on "time" during the slack season, was in the packing house ten or twelve hours a day, and yet received pay only for the few hours he worked. Sometimes thirty-five cents represented his daily earnings. The working members of the family join a labor union and attend the meetings. The eyes of Jurgis are opened to the fact that men of wealth are oppressing those who labor for them in Packingtown, and, strange thing for him, he begins to think of deep problems and ways of rectifying conditions.

CHAPTER IX.

Copyright, 1906, by Doubleday, Page & Co. All rights reserved.

ONE of the first consequences of the discovery of the union was that Jurgis became desirous of learning English. He wanted to know what was going on at the meetings, and to be able to take part in them; and so he began to look about him, and to try to pick up words. The children, who were at school, and learning fast, would teach him a few; and a friend loaned him a little book that had some in it, and Ona would read them to him.

Then Jurgis became sorry that he could not read himself; and later on in the Winter, when some one told him that there was a night school that was free, he went and enrolled.

After that, every evening that he got home from the yards in time, he would go to the school; he would go even if he were so tired he could hardly hold his head up, teaching him both to read and to speak English—and then would have taught him other things, if only he had a little time.

After the union made another great difference with him—it made him begin to pay attention to the country. It was the beginning of democracy with him. It was a little State, the union, a miniature republic; and affairs were every man's affairs, and every man had a real say about them. In other words, he was learning to be trained to talk politics.

In the place where he had come from there had not been any politics—in Russia one thought of the government as an affliction like the lightning and the hail and the snow, like "the wine old" which peasants would whisper: "everything passes away."

And when Jurgis had first come to America he had supposed that it was the same. He had heard people say that it was a free country—but what did that mean? He found that here, precisely as in Russia, there were rich men who owned everything; and if one could not find any work, was not the hunger he began to feel the same sort of hunger?

BECOMES A CITIZEN.

When Jurgis had been working about three weeks at Brown's there had come to him one noontime a man who was employed as a night watchman, and who asked him if he would like to take out naturalization papers and become a citizen.

Jurgis did not know what that meant, but the man explained the advantages. In the first place, it would not cost him anything, and it would get him half a day off with his pay just the same; and then when election time came he would be able to vote—and there was something in that.

Jurgis was naturally glad to accept, and so the night watchman said a few words to the boss, and he was excused for the rest of the day.

When, later on, he wanted a holiday in order to get married, he could not get it; and so for a holiday why pay just the same—what power had wrought that miracle heaven only knew!

Jurgis, he went with the man, who picked up several other newly landed immigrants, Poles, Lithuanians and Slovaks, and took them all outside, where stood a great four horse tally-ho coach, with fifteen or twenty men already in it. It was a fine chance to see the sights of the city, and the party had a merry time, with plenty of beer handed up from inside.

So they drove down town and stopped before an imposing granite building, in which they interviewed an official, who had the papers all ready, with only the names to be filled in. So each man in turn took an oath, of which he did not understand a word, and then was presented with a handsome engraved document with a big red seal and the shield of the United States upon it, and was told that he had become a citizen of the Republic and the equal of the President himself.

A month or two later Jurgis had another interview with this same man, who told him to go to "register." And then finally, when election day came, the packing houses posted a notice that men who desired to vote might obtain a way at nine that morning, and the same night watchman took Jurgis and the rest of his party to the back room of a saloon, and showed each of them where and how to vote a "straight ballot, and then gave each two dollars, and took them to the polling places, where for the first time Jurgis in duty recklessly to see that they got through all right.

Jurgis felt quite proud of this good luck till he found Tamoszius and Juet Adamas, who had taken the leader aside and whispered to him, offering to vote three times for four dollars, which offer had been accepted.

SCULLY, "THE BOSS."

And now in the union Jurgis met men who explained all this mystery to him; and he learned that America differed from Russia in that the government existed under the form of a democracy. The officials who ruled it, and got all the graft, had to be elected first; and so there were two rival sets of grafters, known as political parties, and the one got the office which could buy the most votes.

Now and then the election was very close, and then the Democratic party came in. In the stockyards this was only by annual and State elections, for in local elections the Democratic party always carried everything. The ruler of the district was therefore the Democratic boss, a little Irishman named Mike Scully.

Scully held an important party office in the State, and beowed even the Mayor of the city, it was said; it was his boast that he carried the stockyards in his pocket, and he was an enormously rich man—he had a hand in all the big graft in the neighborhood.

TO BE CONTINUED TOMORROW.

BURKE'S

Dublin Bottled Guinness STOUT

A Delicious Beverage—Wholesome and Easily Digested.

An Absolutely Pure Malt and Hop Product.

THE DUBLIN BOTTLING

Every Woman is interested and should know about this wonderful MARVEL Whirling Spray. The new Vaginal Syringe. Injection and cleansing in one motion. Self-cleansing. Instantly adjustable. Best Convenient. Most Effective. 10 Cleansers Instantly.

Ask your druggist for it. If he cannot supply you send us his name and we will send you, postpaid, an illustrated booklet—sealed. It gives full particulars and directions. Invaluable to ladies. MARVEL CO., 44 E. 23d St., NEW YORK.

For sale by Prescott Bros., rubber store, 150 Summer st.; Dunn, Mass., Lewis & Co., 153 Washington st., and 130 Portland st.; Powers & Co., 27 Bromfield st.; Gardner Co., 1023 Washington st.; 861 Harrison av.

Liquozone Free.

Any sick person who has never used Liquozone should call at Liquozone Company, 140-160 Wabash Av., Chicago. They will send you an order for a 50-cent bottle free, if you will state the disease to be treated.

LAX-ETS For The BOWELS.

Only 3 sizes, per box—Lax-ets, a new, sweet, toothsome laxative for constipation, sour stomach, bad breath, bad taste, biliousness, sore throat. You try Lax-ets you will never know its value—and only 5 cents at druggists, or by mail for 2 5-cent stamps. Lax-ets Chemical Co., Boston, Mass.

Dr. Solomon REMOVES CANCERS

And Tumors by Absorption. All Chronic Diseases Cured. Consultation Free. If you cannot call, write

2A Beacon St., Boston.

FREE TRIAL TREATMENT

including consultation. Examination by the X-Ray and chemical analysis of the urine to all who call at the office of the Electro-Chemic Physicians, Rooms 25-26, Entrance 19 Boylston pl. Send two-cent stamp for book on chronic diseases.

Hours—Hours 9 A. M. to 12 M. 2 to 4 and 6 to 8 P. M. daily. Office closed Sunday.

AMUSEMENTS.

For the Fishing Grounds

Steamer Philadelphia.

Leaves North Side of Central Wharf, foot of State st., daily and Sunday, at 10 a. m. Lunch and chowder free. Fare $1.00. Prize of $300 in gold for largest cod caught during season.

The J. B. COOK PIANO CO. Closing Out Entire Stock of PIANOS

Every piano must be sold—no pianos will be moved from here. Except for lack of room we would remain at our present location, but our rapidly increasing business compels us to take a building giving several additional floors.

The limited time we have to dispose of this immense stock of high grade pianos drives us to drastic measures, hence the tremendous cut in prices.

A Piano selling at $175 will go for $98
A Piano selling at 200 will go for 115
A Piano selling at 250 will go for 185
A Piano selling at 275 will go for 190
A Piano selling at 300 will go for 198
A Piano selling at 350 will go for 225
A Piano selling at 400 will go for 265

Higher priced instruments will be sold at similar reductions. A large stock of grand pianos from $500 upwards will go in this sale. Easy terms to those desiring to pay on easy payments. A liberal discount to those paying cash. The chance of a lifetime to buy a piano at a very low price.

SALE STARTS TODAY, JUNE 19th.

THE J. B. COOK PIANO CO.
172 Tremont Street, next door to Boston Herald Office.
C. W. CROSS, Manager.

AMUSEMENTS.

NOW OPEN TWICE DAILY
Huntington Ave. 2 and 8 P.M.

BARNUM & BAILEY
GREATEST SHOW ON EARTH
The Big Circus of World-Wide Fame.
Presenting All the World's Most Startling Thrillers.
The Newest, Latest, Most Stupendous Sensation.

THE DIP OF DEATH
A Young Lady Looping the Gap in an Automobile Upside Down.
The Last Word in Bicycle Smashers.

THE TWO TWIRLS OF TERROR
Aerial Somersaults by Two Dexterous, Danger-Daring Wheelmen.

FIRST TIME of the SUPERB SPECTACULAR SURPRISE

PEACE
A Stupendous, Stirring Military and Allegorical Spectacle Founded on the Russo-Japanese War.
Introducing All Kinds of New Arenic Attractions, Including Special Engagements of the Wonderful Aerial Gymnasts, Aerobatic Marvels and Amazing Sensational Riders.
Most Varied Zoological Collection Ever Seen Under Canvas.
Two Exhibitions Daily at 2 and 8 P. M. Doors Open One Hour Earlier.
Children under 12 years, Half Price.
Admission to All, 50c.
Reserved Seats, Half price. Reserved and Box Seats on sale exhibition days at Klein's Pharmacy, 222 Washington st. Seats by telephone ordered, and on grounds at hours of opening.
No Street Parade. Sensational Free Show on grounds at 11 and 5 o'clock daily.

AMUSEMENTS.

REVERE BEACH
The Gateway to
Wonderland
Bring the Children with you any afternoon or evening. They are sure to enjoy it. So will you, and you'll come again.

IT'S A WORLD BEATER!

Free
Salem Cadet Band
Open Air Circus
Pageants and Parades
Indian Band
Japanese Village

Others
Shoot the Chutes, Thompson Scenic Railway, Fighting the Flames, Descent to Hades, Beautiful Ocean Drive, Ladies' Day Lectures, Love's Journey, Fatal Wedding, Cowboy and Indian Congress and Wild West Show, Bird Circus, Gillett's Dog and Monkey Circus, Ferari's Trained Wild Animals, Princess Trixie, Temple of Palmistry and Astrology.

Model Ball Room and Restaurant.
Unrivalled Electrical Illumination.
Gates Open at 1. Admission 10c.

The Fadettes | Horace Goldin

KEITH'S

R. F. Outcault | Grace Cameron

THE COOL TREMONT
SUMMER PRICES
200 First Floor Seats at 50c.
200 First Balcony Seats at 35c.
Entire Second Balcony 25c.
HENRY W. SAVAGE Offers
HARRY BULGER
In the Rousing, Rollicking Review
THE MAN FROM NOW
By BANGS, BRYAN and KLEIN
Evgs. 8.10. Mats. Wed. & Sat. at 2

Castle Sq.
Down Town Office, 15 Winter St.
Evgs. at 8. Wed. & Sat. at 2.
The Chimes of Normandy
Prices: 25c., 50c., 75c., $1.
Monday, June 25—Carmen

IT'S OPEN—GREATER
PARAGON PARK
NANTASKET BEACH
NEW SHOW NOW
Hades to Paradise by Air Ship
Bostock's Trained Wild Animals
Innumerable Free Features
Free Circus, including WILL HILL, World's Greatest Wire Walker. Rolling Bristol Horses and Johnson, Davenport and Bristol in Their Funny Auto.
PALM GARDEN, ADMISSION 10 Cents

NATIONAL LEAGUE
COLUMBUS AVENUE
TO-DAY at 3.30
CHICAGO

NORUMBEGA PARK
Open Daily | At Auburndale | On-the-Charles
At 10 a. m. | At 2 p. m. | At 2 p. m.
OPEN-AIR THEATRE
Afternoons 2.30; Evenings 8.15.
Rowing Revival of Amusements.
Follow the Fine Macked (X)

FOR FISHING GROUNDS
Steamer KING PHILIP
Leaves Commercial Wharf, daily and Sunday, at 10 o'clock.
Lines, Bait and Chowder Free.
Fare $1.00 - Prizes $150.00

$1.75 SPECIAL EXCURSIONS!
First Class TO NEW YORK
Each Way
All the Way by Water
Tues., Thurs. and Sat. at 5 P. M.
Business from Providence every week day. Ask for information. JOY LINE OFFICE, 214 Washington St. Phone 2324 Main.

BOSTON
—TO—
LOWELL
New Through Line
WITHOUT CHANGE
PARE, 30c. TIME—TWO HOURS.
Shortest, most beautiful route, by way of Woburn, Burlington and Billerica. Cars leave Sullivan Square, Track Four, on hour and half hour.

COLONIAL THEATRE
3d Triumphant Week—Tonight at 8
RICHARD CARLE
THE
Farcical Opera MAYOR of TOKIO
Breezy OH! SO REFRESHING
Evgs. at 8. Only Mat. Sat. at 2.
Colonial Theatre Prices—$1.50, $1, 75c, 50c.

PROVINCETOWN
The Pilgrims' First Landing Place
Staunch and elegant steamship "Cape Cod" daily, leaving Rog Line Wharf, 1,400 Atlantic av. (south of Rowe's Wharf "L" station), weather permitting. D. A. M.: Sundays at 9.30 A. M. Intermediate landings. Fare only $1.00; excursion $2.50. Tickets under by Dock, Malden & Melrose R. R. Co. Telephone 3013 Main.

POPULAR ROUTE—BOSTON TO
BASS POINT
—VIA—
LYNN
Steamer leaves Boston to Lynn to Revere, Revere Beach & Lynn R.R.; from Lynn to Bass Point via Lynn Shoreline Cars. Trains to connect with steamer leave Boston every 15 minutes, week days, 10 minutes Sundays. Boats to Point only 15 daily. Boats to Point and return, 25 minutes, quickest and cheapest. Steamboat wharf, foot of R. R. square, Boston. Fare, Boston to Point only 20 cts.

MAJESTIC ::: THEATRE
TO-NIGHT AT 8
The TOURISTS
LAST WEEK | ALL STAR CAST.

BOWDOIN SQUARE THEATRE
Matinees at 2. Every Evening at 8.
TEN NIGHTS IN A BAR-ROOM
Any Seat in the House 25c.
Next Week—Rose Lane.

PALACE
CONTINUOUS
Burlesquers
Prices 10c

WHOLE WORLD OF **SPORTS** COVERED FOR THE **BOSTON AMERICAN** BY ITS CORPS OF **EXPERTS**

FULL-BLOODED INDIAN WANTS FIGHT

JOE GREGG IN HUB LOOKING FOR SCALPS

Navajo Lightweight Has Lost Only One Bout Out of Eighty-three.

Heap big Injun is Joe Gregg, the Indian fighter, now in the Hub, ready to meet all comers. He weighs in trim 135 pounds, but will give any ringster several pounds. Joe says that he can tell by looking into the other fellow's eye whether he can lick him.

He comes from Spokane and is a full-blooded Navajo and one of the sturdiest lads ever raised on a reservation. Six years he has been in the fighting game in the West, and now owns a house got from the proceeds from his matches. From Los Angeles to Alaska Joe is known in the ring, and he holds the championship of Alaska which he won three years ago.

He has been in eighty-three fights and only lost one. Charley Sieger, the Hebrew from Man went to 6 draw in twenty rounds, and then beat him in ten in another fight. His one defeat was with a middleweight. Before he began fighting he was lassoing cattle on the plains, and then worked in a boiler shop in Frisco, and when in condition is tough as nails.

He was bitten in the back by one of his opponents in the ring, and carries the scar with him. A fine specimen of a "tin" ear adorns his head. When asked how he got it he said, "Everybody" meaning every fighter had hammered on the appendage, so that now it is three times its original size.

"I fight anybody," said Joe, "big or little. I like fifteen rounds all right. Six is too short. I licked Honolulu Cyclone in two punches."

Here are some fighting poses, made especially for the Boston American by the Indian fighter, Joe Gregg, now in the Hub. He weighs 135 pounds and has lost only one battle—that to Charley Sieger.

JOHNSON WON IN A MINUTE

GLOUCESTER, June 19.—It took Jack Johnson, the colored heavyweight champion, just a minute to dispose of Charley Haighey of Lowell at the Gloucester Athletic Club. A left hand punch to the stomach sent Haighey through the ropes and he failed to come up in time.

N. E. LEAGUE STANDING.

	Won.	Lost.	P.C.
Lawrence	27	17	.566
Fall River	25	16	.610
Worcester	25	18	.581
Lynn	23	19	.548
Haverhill	21	21	.500
Manchester	21	21	.500
Lowell	15	25	.375
New Bedford	14	28	.350

TO PLAY FOR MAINE TITLE.

BRUNSWICK, Me., June 19.—Bowdoin and Colby will play the off-for baseball championship of Maine in Portland Saturday. Arrangements for the game were completed last night.

BRITISH BOXER AFTER BOUTS

From present indications it appears as if Boston is to have an invasion of English fighters. The latest to come ashore is Kid Wilson of London. He arrived a few days ago, but he kept his entry into Uncle Sam's domains very quiet. Having shaken off the seafeeling that existed after the long sea voyage and got his hand legs in working order again Wilson was around some of the leading resorts yesterday. He notified the sporting men he came in contact with that he came here looking for trouble with the best lightweights in the country and he did not care how soon he got it.

On the other side he is regarded as the best lightweight developed since the days of Stanton Abbott and he is acclaimed as the lightweight champion of Old Albion.

While in this country Wilson will be handled by Steve Mahoney, the manager of Jimmy Briggs and Harry Edels.

SOX COUNT ON MAKING IT FOUR STRAIGHT

BATTING ORDER.

CHICAGO.	BOSTON.
Hahn, l.f.	Parent, s.s.
Jones, c.f.	Stahl, c.f.
Isbell, 2b.	Lewis, r.f.
Davis, s.s.	Selbach, l.f.
Donahue, 1b.	Ferris, 2b.
O'Neil, r.f.	Hayden, c.f.
Sullivan, c.	Peterson, 2b.
Tannehill, 2b.	Armbruster, c.
Altrock, p.	Young, p.

CHICAGO, June 19.—Jones decided to give Boston some more Altrock same this afternoon when the two teams were scheduled afternoon; when the two teams were scheduled afternoon; when the two teams were scheduled Nicholls pitched only three innings yesterday and that was only work for him. He didn't admit it to the least.

Collins has the big ancient man of the stone age, Cy Young, scraped and hung out to dry. So as that he might be able to oppose Altrock.

The Sox haven't any wounds in their collective conscience because of what they have done since they reached home. They have played fourteen games and won ten of them, and they vowed that they would make it eleven out of fifteen to-day. Boston is not playing together, and it has the men out of their places, so it is up to the South Side boys to take the fourth and make it a clean sweep.

Should the Locals leave here to-night the chances are that they will have completed negotiations for the release of Catcher Eddie McFarland of the local team to the Hub. Collins wanted to buy him outright, but Comiskey, who is wrong with the local club, but President Charles Com-

AMERICAN LEAGUE
HOW THE CLUBS STAND.

	Won.	Lost.	P.C.
Chicago	30	19	.612
New York	29	19	.604
Philadelphia	29	21	.580
Detroit	27	21	.563
Cleveland	24	23	.511
St. Louis	19	29	.396
BOSTON	19	29	.396
Washington	12	33	.267

GAMES YESTERDAY.

At Chicago—Chicago, 7; Boston, 2. (Nicholls).
At Cleveland—Philadelphia, 2; Cleveland, 2.
At St. Louis—St. Louis, 5; Washington, 2.
At Detroit—Detroit, 7; New York, 2.

GAMES SCHEDULED TO-DAY.

BOSTON at Chicago.
New York at Detroit.
Philadelphia at Cleveland.
Washington at St. Louis.

BAY STATE A. A. TOUR IS OVER

BY J. C. KERRISON.

The last of the motorists who participated in the run of the Bay State Automobile Association to Rye on Saturday came back to this city this afternoon. The main body returned yesterday, they coming over the roads as they chose. The roads were as a whole in rather a miserable condition, and the fine rain and mist which continued at intervals during the day did not by any means improve the situation. The going was slippery and dangerous, so much so that all the cars were driven with caution, and not a single accident occurred until Brockton was reached, and which is described in another column.

The Bay State Motor League has decided to test the validity of the action of the executive of Middlebury, Vermont, in forbidding the roads prohibiting the running of automobiles and motor cycles. The boards of selectmen of the town that by representatives would make a trip over the posted roads, and in doing this some action be taken to determine the right of the town to forbid the use of the same by motorists. The team making the trip from which it has most either depend its position or record. The selectmen have notified the chief of police of the proposed action, and he has stated that he also would dedicate what they propose to do in the premises.

The run of the Moon car from Boston to Rye through the heavy downpour on Saturday earned for it a small army of friends. H. E. Whiting, accompanied by a party of four, left Boston about 9 o'clock Saturday morning, and although the ride came down in torrents the car reached

Boston American Daily Home Magazine

HOW TO SAVE THE BABY

THE BOSTON AMERICAN presents to-day the second article in its series of articles advising New England mothers on "How to Save the Babies."

If mothers will study carefully the plans here outlined for feeding their babies, many of the deaths that would otherwise be recorded before the end of the Summer may be avoided.

It should be so impressed upon every mother that she cannot forget it that it is actually criminal to deprive her baby of its natural food during the first months unless it is positively necessary, and a physician should be the judge.

If the child is more than nine months old, it is possible that the strain upon the mother may be too great. In that case the weaning should have been done earlier, when the babe was about six months old.

Weaning should be done gradually. Sudden weaning is apt to cause serious illness of the infant. It is wise in every mother, during the fifth or sixth month, to teach the child to take food and water from the bottle. Then when the time comes to deprive it of its natural food there will not be the fretting and more irritating effect that would follow a sudden change.

A Timely Warning

The Illinois State Board of Health says:

"Artificial feeding should be adopted when the mother is unable to nurse; when the infant is unable to nurse, when the milk continues to disagree with the infant, when the milk supply remains insufficient, when the health of the infant or mother calls for weaning and when the milk does not contain sufficient nourishment for the baby."

When the milk is good in quality but insufficient in quantity it is better to "help the mother out" by giving the baby some artificial food in addition to the natural milk. This should also be done at the beginning of weaning.

Briefly, when the mother is not ill and the milk is merely deficient in quantity or quality, it is better for the child to have both natural milk and artificial food. When the mother suffers from disease which impairs the healthfulness of the milk artificial food alone must be adopted.

The baby who can have natural food in addition to the artificial food will do better than if dependent upon artificial food alone. If possible feed the baby natural milk, if no oftener than thrice a day.

The Best Substitute

If properly diluted and mixed, cow's milk is the best substitute for mother's milk. However, there are certain changes which take place in cow's milk soon after it is drawn. These changes become greater and greater until after twenty-four hours it is not safe to use the milk. The fresher the milk, the more easily it is digested by the babe.

Milk bottled at the dairy is much safer than that which is distributed from cans. In diluting the milk for the baby, use either pure water or barley or oatmeal water. Children approaching one year of age may take beef or mutton broths as dilutents.

Remember that the most important item is that the cow's milk be fresh and clean. Milk absorbs impurities with avidity and if left uncovered in dirty surroundings will become unfit for food.

If the milk has been kept perfectly clean and cool after being drawn it needs no sterilizing, but if you have a physician's advice always is in reaching this result.

Other articles on the care of the baby will follow.

milk and its food value is lessened by the cooking.

Among the poor, condensed milk is more often used than fresh milk, and because condensed milk babies are often fat, it is supposed to be an excellent food. That is not true. A fat baby is not always a healthy one.

Condensed milk is easily digested by very young or frail babies, but does not contain fat enough for a steady diet.

Statistics show that practically every baby raised on condensed milk shows signs of rickets or some other disease. The State Board of Health makes this statement and advises that condensed milk never be given without the addition of fats—fresh cream if possible—but in the absence of fresh cream, cod liver oil may be given, five to twenty drops at each feeding. If you use condensed milk, get the best.

There are other artificial foods on the market, and eminent opinions differ upon their value. However, if they are used they should not be used alone, but should be mixed with diluted cow's milk.

How to Mix Milk

In mixing the milk for a child of about three months, use milk sugar, three ounces; lime water, one ounce and enough hot water to make twenty ounces. After the milk sugar is dissolved add three to seven ounces of the upper half of the bottle of milk.

A mixture of three parts of good milk with one part of cream will be the same as the upper portion of a bottle of milk which has been standing. More milk can be used in the mixture each month until by the time the child is ten months old twenty ounces of upper half milk is added.

The food should be mixed in the morning for the entire day, placed in bottles, enough for a feeding in each bottle, and put on ice. If the baby cannot have so many bottles, place it in a covered jar upon the ice.

In feeding the baby artificially, like everything else, good sense and judgment must be used. No rule can be applied to all babies. If the food tried does not agree with the child, try another until the right strength and character of food is obtained. If your baby is delicate, take a physician's advice always in reaching this result.

Other articles on the care of the baby will follow.

Whatever You Do Be Pleasant and Gracious About It

By Beatrice Fairfax

FRIENDLINESS is a very charming quality.

It is a great mistake to think one's self too like an oyster and never turn a friendly face to the world.

I traveled once in Europe with a delightful old lady who made friends wherever she went. She made any number of pleasant acquaintances and a good many lasting friendships.

"My dear," she used to say, "the world is full of pleasant people. I mean to know as many of them as I can. You can always learn something from everybody." And so she went on her way, leaving a gracious, kindly impression wherever she went.

I do not think it is wise to rush into violent friendships with every one you meet, but I think it a great mistake not to be on friendly terms with those with whom you come in contact.

There are certain people you meet every day either in a business or social way. It is much wiser to make friends of them than to be merely on terms of cold civility.

Show them any little favor or courtesy you are able to. You never can tell when you may need a return kindness from them.

That is of course putting things on rather a sordid basis, but all the same it is wisdom.

As you go through life you will find that if you want people to like you you must do something to earn their regard.

Those who make themselves lovable are the ones who win love.

When a favor is shown you accept it gracefully.

A young man wrote me the other day saying that seeing an elderly woman walking ahead of him during a storm, he offered her his umbrella.

That woman was a bad reader of character—she could not tell the difference between courtesy and impertinence.

She refused," he said, "in a way that showed she thought my offer an impertinence."

A woman of any intelligence should be able to know when a man is trying to be kind to her, and when he is trying to be familiar. Very often an action that is intended to be merely friendly is misread.

As my friend said, you can learn something from everybody. The only way you can do so is by bringing out the best that is in people, and it is only through friendliness that you can do that.

If you have moods that are morose and unsociable you must go off by yourself and fight it out.

Don't impose your ugly moods on other people. They don't want to be sick of you if you do.

A pleasant morning greeting to your business associates is never wasted. A smile is more becoming than a frown.

Coldness of manner is never attractive, neither is indifference.

People like cordiality and appreciation, and give them both if you would win their regard.

The friendly, gracious disposition shows in the face, and the man or woman who possesses it is very fortunate.

ADVICE TO THE LOVELORN

By Beatrice Fairfax

IS IT JEALOUSY?

DEAR MISS FAIRFAX:

I am a young lady nineteen years old and am deeply in love with two young men. Now, Miss Fairfax, I have two other girl friends who both these fellows, but do not care for them, and I believe these fellows like them more than they do me. Could you kindly tell me how I could find out who they care for the most? K. D. N.

YOU certainly are not in love with both young men, so why not be good friends. Go around and have a jolly time without questioning their attitude to the other girls. If either of them have any serious regard for you, you will very soon find it out.

AN EXCEPTIONAL CASE

DEAR MISS FAIRFAX:

Sundays I am very much interested in one of the ushers, who seems to have a very congenial way about him and very pleasing eyes. I have admired him for about a month now, but have never spoken to him quite by accident on the street and in cars. Recently, as I was about to board a train, he was about to do likewise, and we came face to face with each other. I have always heard and thanked him for his courtesy, but as I was in a hurry at the time, but have never been introduced to him out of church. This morning as we were about to go on the cars he looked very pleasant, and I took the initiative and bowed, hoping I might recognize him. I wished me to recognize him. He raised his hat, and I was seated in the car he walked up to where I was and asked if I had any objection if he came along with me. I said I would be simply delighted to have company, as I was bound for New Haven. He only went as far as Stamford, and he let me leave alone. On the train he remarked how much he enjoyed my company. I told him I could return the compliment, and was just about to ask him to call and see me when I thought it would not be quite proper, as I was never introduced. When I returned from New Haven I bowed to him again in church and he entertained the recognition.

Is there any possible way you could suggest for me to become better acquainted with this young man? He seems to be such a delightful young fellow, and I certainly would like to see him quite often and have him call at our home. I really do not know of anyone who could introduce me. Would you kindly tell me what course to pursue, and whether it would be better not to recognize him outside of church again, notwithstanding the fact that he sat next to me all the way up in the train to Stamford the day I went to New Haven? J. K.

I WOULD not, as a rule, advise a girl to seek acquaintance with a man to whom she had not been properly introduced, but your case is slightly different. You have practically grown to know him through speaking him for his courtesies toward you in church. Speak to him in a friendly way when next you meet, and if he evinces a desire to continue the friendship he will be encouraged to do so.

AN ABUSED WIFE

DEAR MISS FAIRFAX:

Kindly let me know if you think it proper for a husband earning $20 per week to give his wife half of it to pay rent and furniture and clothe herself, board, lodge, fuel and give her no pleasure at all?

A CONSTANT READER.

I CERTAINLY think if your husband is willing to share them with you. If he does not care to do this he should give you a share of it with which to amuse yourself.

SHOULDER CAPE IS HEIGHT OF FASHION

The Cape Is a Very Necessary Addition to the Summer Girl's Costume

THE shoulder cape is a very fashionable addition to any Summer costume, and it may be made either of the same material as the gown or of fancy silk or rows of flowered ribbon and lace joined together.

The latter is a pretty fashion and makes the cape a useful garment, which may be worn with several costumes.

Insomnia Can't Be Cured Unless the Sufferer Removes Its Cause

By Dr. Joseph Cater

SLEEPLESSNESS may be merely a symptom attending some morbid condition. If so, it will become more assertive as the person recovers from his ailment.

Pain, for instance, may be so severe as to prevent sleep, because both sensation and will power are kept in action. The full supply of blood is drawn to the brain to support the activity of its cells. In this case you speak of insomnia as "nervous" or "sick" headache.

Similarly, a great rise of temperature, as in fevers; a persistent cough, as in consumption; a severe headache, as in cerebral disease; or difficulty in breathing, as in asthma, are obviously causes of sleeplessness.

Under such conditions, insomnia is the effect of a definite and distinct cause. When that cause is removed, sleep is no longer sought in vain.

Intense anxiety about events beyond our control, or dependent upon chance, as hazardous speculation or financial embarrassment, produces similar results.

From these and kindred causes the aenemic brain condition necessary to healthy sleep is lacking, and the nervous activity of the thinking apparatus prevents one's becoming unconscious.

From these facts we get forth it may be deduced that the treatment of insomnia largely consists in discovering and eliminating its cause.

In the majority of cases it is not so much the quantity of work as the worry connected with it that causes insomnia.

Fixed hours for retiring and rising are immensely helpful. To lie in bed in the morning is no remedy for insomnia the should be well ventilated; and the last meal of the day ought not to approach too nearly the hour of rest.

The demand of nature regularly responded to is more likely to induce a habit of sleeping at about the same hour every day. Like the appetite of hunger, which asserts itself at regular times, because it is accustomed to be satisfied at those hours, so will it be with sleep.

Daily exercise in the fresh nature in the open air invariably combines to natural sleep, carriage exercise certainly is something, but cycling is better, walking is better still, and riding a horse is best of all.

The bed clothing should be adapted to the temperature; the sleeping apartment

meeting its recurrence each successive night.

These apparently trifling matters are all of great importance in the cure of insomnia. When they are properly adjusted, sleep will be reasonable easy for sleeplessness can be detected, asserts itself at regular times, because it is accustomed to be satisfied at those hours, so will it be with sleep.

Nearly all the measures commonly recommended to lad sleepers are as absurd as they are useless, because they ignore the cause of the insomnia untouched. Some of these are: Counting sheep, trying to divert the brain to some other active part; but he would find the sheep twice as remedies for insomnia is absolutely nil.

"SHADOWS OF NEW YORK"

CHAPTER XLIX.—Continued

Copyright, 1906, by American Journal-Examiner.

He made it his business to cultivate the friendliest relations with the police, though he was by no means unaware that they had cast a suspicious eye in his direction more than once. But, as he argued philosophically, it is the business of the police to suspect anybody, and, after all, suspicions hurt nobody.

Mr. Rumfit left nothing to chance. When he purchased a little parcel of jewelry about which there might be any subsequent inquiries he made it his invariable rule to reset the stones and pop the gold setting into the melting pot at once, even if he sat up half the night to do it.

After that who was to recognize the goods? And as Mr. Rumfit was a licensed dealer in gold and precious stones, there was nothing remarkable even if a good many loose stones should be found in his possession.

The stones would be remounted, and then, when a sufficient stock was accumulated, some such advertisement as this would appear on page 19 of a local paper in Chicago:

"An old established firm of manufacturing jewellers, desirous of realizing upon a surplus portion of their present extensive stock, have instructed Messrs. Jones & Co., auctioneers of this town, to sell without reserve a large selection of high-class jewelry, etc.

With regard to the watches that came to Mr. Rumfit in the course of his peculiar trade, these would first be deprived of all recognition by the number and name on the plate and other marks by which the watch would be reported to the police as being stolen being erased and a new name and number substituted.

Those, with other "doctored" articles, would be entrusted to an agent holding an auctioneer's license, who would conduct small auction sales in various parts of the country.

CHAPTER L

Mr. Rumfit's Other Visitor

SHORTLY after half past nine that morning Mr. Rumfit went to the door of Olga's room and invited her to "get up, my dear, and come down to breakfast," as she unlocked the door.

The woman spoke to her sikliest tones. In her customary attitude of humility at the door of the eagerness of these people to win her over to their proposals.

Olga had already been awake some hours. She felt refreshed from her rest, and there was a gleam of hope in her mind that lightened her spirits. She had already given Jim instructions to his errand.

The boy had spoken to her through the partition wall while Mrs. Rumfit was still snoring peacefully. Then Olga had told him how to reach John Herrick's place.

"My only fear is that in consequence of his accident last night in the dance hall he may not be at home, though I heard the professor say that his injuries were trifling.

"You trust me, miss, to find him wherever he is—I'm as fly as any District Messenger, never you fear!" the lad answered, and shortly after he had finished his morning's go to school in the mornings, you know, miss; the old woman always in a huff if it's shockin' waste o' time, when I could be makin' myself useful at home—but she wasn't artful enough to git over the Truant Inspector, though!"

Jim had gone downstairs and stolen up envelope and sheet of paper for her which he thrust under her door. Olga hastily pencilled her note to John Herrick, and pushed it back to the boy with the few quarters she had in her possession, praying that Jim might be successful in the errand.

Jim had already gone when Olga came downstairs. She found Mrs. Rumfit alone.

Police on Watch

The fat man was in the inner sanctum of the shop in conclave with a caller with something to sell. For in spite of his assumption of harmless inoffensiveness he was "not buying anything to-day." Daddy Rumfit had apparently changed his mind, for he was in a hurry to get rid of the former visitor; it seemed to be his stereotyped formula.

"No, no! I have a few rather special things to sell. Mr. Farmer said if I men tioned his name——"

It was curious how different Mr. Rumfit's manner was toward a customer who came with an introduction.

"That's all right. If you've got the things with you I'll look at 'em. Come in, side here," and he led the caller into his private room quite briskly.

Mrs. Rumfit greeted Olga effusively, would even have kissed her, but for the girl's quick gesture as she drew back with a gleam in her eyes.

"Oh, my dear, you 'ave reason to be thankful that you ran into the arms of them as was willin' to befriend you last night," observed Mrs. Rumfit, with much assumption of heartiness, watching the girl narrowly as she spoke. "Now you mustn't let what I'm going to tell you spoil your appetite for breakfast, but it seems you was seen in the neighborhood last night by some one's warned the police, my poor dear."

Mrs. Rumfit paused impressively, "ear the police are keepin' a pretty close watch in the neighborhood," she went on, as Olga did not speak, "so it won't be safe for you to as much as poke your nose out, I'm afraid, my dear. But there'll never ask pect us of harborin' you. An' all you've got to do is to stay quiet at 'ome ere with them as'll stick by yer if only you'll stick by them and enjoy yourself."

Mrs. Rumfit failed to make her realize how completely she was in their power, and that if she remained persistently obdurate they would retaliate by betraying her to the police.

Trouble for Jim

All that morning Olga waited in feverish impatience for the boy's return. Would he have succeeded in seeing John Herrick? Or would the thought of it the less hopeful she became.

Jim's non-appearance at dinner time strengthened her misgivings. Mrs. Rumfit.

"The times I've told that boy to come straight 'ome from school! When he stays away like this we never know what bad companions he may've picked up with as it lead 'im astray."

It was a little before two when Jim came racing round the corner full pelt, looking as flustered as though he was hurrying promptly home from school, and in his haste almost running into a man who was walking leisurely toward the police station on the other direction.

The next that Jim knew a heavy hand fell on his shoulder and he was sent staggering for a yard or two.

"All right. Keep yer hair on! Didn't run for you a purpose!" protested Jim, resentfully, only just managing to preserve his balance—but it seems you've got the bag.

The boy paused abruptly as he turned and saw the man from whom he had received the parcel. Evidently it was curious the change that instantly came over his face. A swift look of fear crossed it, as he recognized the man, and almost simultaneously he threw up an arm as though he expected a blow.

TO BE CONTINUED.

Hearst's Boston American Pattern

Dainty Tucked Blouse

No. 5,621.

No. 5,621—These arranged not too elaborate in front and back render this blouse for a dressy waist very smart and becoming. The closing is in the back and if small tucks is desired the yoke may be omitted. The sleeve is the fashionable three-quarter length. This is an excellent design for chalie, silk, linen, muslin, taffeta, crepe de chine and most of the wash fabrics.

The medium size will require 2¾ yards of 36-inch material.

Ladies' Tucked Blouse, No. 5,621—Sizes for 32, 34, 36, 38 and 40 inch bust measure.

To obtain this pattern, enclose 10 cents and top, state size and address to HEARST'S BOSTON AMERICAN PATTERN DEPT., P. O. Box 220, Boston, Mass.

No. 5,621.

SIZE.....

NAME.....

ADDRESS.....

HOW MRS. ROOSEVELT MAKES SPICE CAKES

One cup of butter, two cups sugar, one cup milk, four eggs, four cups flour, two teaspoonfuls Royal baking powder, one teaspoonful ground cinnamon, one-half teaspoonful nutmeg.

Mix the butter and sugar together until they are of a creamy consistency, then add the yolks of the eggs, which have been well beaten. Pour in the milk slowly, beating all together.

Mix the baking powder well with the flour and then sift it slowly into the sugar, milk, butter and eggs, making a smooth batter; beat the whites of the eggs thoroughly and beat into the batter; last of all, add the cinnamon flavoring. Pour into buttered tins and bake in a quick oven.

Nothing so quickly compels a good impression as a good complexion.

Sallow, Dingy, Ugly Skin.

NO matter what the cause, no matter what your station in life, it is a simple matter for Woodbury to give you Clear, Healthy, Beautiful Skin—make your Face Bright and Attractive, your health better and your whole life more worth living.

It does not cost anything to call or write and find out just what can be done for your particular skin. Thirty thousand persons were cured last year.

THE JOHN H. WOODBURY DERMATOLOGICAL INSTITUTE

(Dept. K) 58 Winter St., Boston.

WOMEN SHOULD BE WOMANLY

THE diversions and athletics of the modern society woman smack too strongly of abandon. It is well enough for women to indulge in moderation in out-door sports and recreation; it is not, however, necessary that they should devote so much time to making "records," winning "championships," or in neck and neck competitions with men in the manly sports.

People of the old school cannot refrain from dreading the unfavorable effect on the next generation of automobiling, golfing, fencing and the present strenuous life of some women.

Let the leisure class cultivate greater veneration for holy things, insist upon less display and more simplicity of dress, and more respect for womanly virtues, and she shall become more morally, more interested in elevating pursuits and less given over to frivolities.

Whence Comes the Craze for Monograms?

IS it because we are afraid our possessions will be mixed from our very hands and run away with, or because we are so distressingly anxious to blazon our identity abroad, that we have adopted this craze for adorning everything we wear or carry with a large splashing monogram?

Behold it upon the parasol for 1906 in letters a good six inches long. A sunshade of pale blue linen, with blue stock and tassel, has an immense monogram worked in white mercerized linen, on one section, down near the edge. The white on blue is pretty, but one wonders its raison de'etre.

With monograms on our shoe buckles, our stockings, our handbags, our blouses fronts, and now on our umbrellas, there certainly can be no mistake as to who we are!

LAKIN'S HEDAKE KOLONE

10c Don't fill your stomach with 25c drugs, but a 10c grains, heart diseasing coal tar headache powders which ruin the whole system. LAKIN'S HEDAKE KOLONE cures quickly by pleasant inhalation any form of headache. Sold by the best dealers.

John H. Lakin & Co.
Boston, Mass.

MORSE'S GREAT "HITS" 15c.

By special arrangement we now able to present the compositions of the writer with is generally acknowledged to be the largest living exponent of popular song writing, Mr. Morse, as many of the readers of this paper will know, is the author of the tremendously popular "hits" in which "Dear Old Girl," "Dolly Gray," "I'll Take You Home Again, Kathleen," "Starlight," etc., etc., have come into such general favor.

Mr. Morse has written a number of new songs which are destined to become equally popular, and the following list certainly tells its story. All the songs have been specially selected that of this number are being sung and whistled everywhere, and are a good choice, at this special price, of FIFTY song folios for only 15c. 4 for 50c. 7 for $1.

"When You Gathered Sar Magnolias Jennie Dear," "Keep on the Sunny Side," "Jimmene "Bit," "Bobbie, Little Girl," "Sweetheart Land," "She Waits By the Deep Blue Sea," "Oh! Where Is Your Ma?" "Oh! Where Is Your Ma's for Ma-a Little Boy Called Taps," "Elsie," "Lovable Lucy," "The Cosy Corner Girls In My Yard," "Irresistible Joe," "Our Beautiful Song," "Mr. Moon," "Mr. Moon, Disqualified," "Mr. Moon, Won't You Tell Me Where Is My Heart," "When Mose with His Hand Leads the Band," "Down Side of the Dear Old Lane," "Just a Little Rocking Chair and You," "Paddle Your Own Canoe," "Three Successes," "Bobbie," "Flow'ring—Instrumental," "College Life" (either a song or march.)

Music Dept. N. Y. Journal, 17-9 Broadway, New York City. COUPON

I am enclosing $ ..... for which please send me the songs from the list above. Send songs as checked on ad above.
Terms are to be paid to me at our special price of 15c. a single copy; 4 for 50c.; 7 for $1.

NAME.....

STREET.....

CITY..... STATE.....

BIG CROWD SEES CIRCUS OPEN IN ALL ITS GLORY

Watches Five Shows at Once and Cheers Hub Girl Who Does "Dip of Death."

NEW FEATURES MAKE HITS

By Morton Birge.

BOSTON circus audience was thrilled as it never was before by Miss Isabelle Butler's spectacular automobile somersault in the "Dip of Death," which brings Barnum & Bailey's circus to a sensational finish.

After a long programme on the opening day yesterday, in which the eyes grew tired as usual with the effort to look in five places at once, the entire audience centred its attention on the middle of the arena, where a pretty American girl—a Greater Boston girl at that—was to take her perilous ride.

It was noticeable that while Miss Butler was being hauled up in her pulley chair to the top of the "Dip of Death" many in the audience who were being strapped to her automobile and were perched on the verge of her descent, the audience held its breath. The main tent was packed, nearly every seat being taken. Not a vacant place was very still.

There was sharp query from the ringmaster: "Are you ready?"

"Turn on!" went the horn on Miss Butler's automobile. She was "ready."

Then the auto shot down the steep circumference of the lofty circle, whirled up the other side, shot through the air, turning over as it flew, hit the curved runway fair and true on the farther side of the ground space, and, right side up with care, came spinning down the second curved runway to the ground. It's a hard act to describe, but it's easier to tell about it than to do it.

Whirlwind of Applause.

The audience had applauded variously throughout the show—now, more, now less—the acts particularly receiving much praise. But as Miss Butler smiled up at her outstretched from the auto after the finish of her really thrilling act, there was a whirlwind of applause which rang out. The American audience likes nerve and danger, and when a daring young woman shows the one in facing the other, it is not slow to applaud.

After it was all over and it was seen that Miss Butler wasn't killed, comments could be heard to the effect that it was all scientifically arranged and there wasn't any danger, anyhow, and, of course, it was exciting, but—and—

But if there is a man, woman or child in the audience who wants to see the "Dip of Death" and to see Miss Butler's undersailing, why the circus management will show the one in facing the other, it is not slow to applaud.

After it was all over and it was seen that Miss Butler wasn't killed, comments could be heard to the effect that it was all scientifically arranged and there wasn't any danger, anyhow, and, of course, it was exciting, but—and—

But if there is a man, woman or child in the audience who wants to see the "Dip of Death" and to see Miss Butler's undersailing, why the circus management will show the one in facing the other, it is not slow to applaud.

But the audience had a good time, despite the subsidiary features. From almost the start, representing the nations of the earth parade in barbaric splendor, with Japan, is a dignified pageant. This is followed by the usual bewildering array of acts on three rings and two platforms.

In the horsemanship exhibits the trained horse "Chesterfield," ridden by Ray Thompson, the veteran rider, aroused the major applause. The beautiful brute galloped, pawed, waltzed, two-stepped and did every kind of dance known in a manner to cast down the arena, keeping perfect time and showing such an equine appreciation of what was expected of him that he was clapped and cheered again.

In the acrobatic feats the imperial Viennese Troupe of Equilibrists, the extra fine ring or aerial trapezes, seemed to be the favorites. Though they used a net to avoid accidents, they did not fall down clever and daring enough to hold the undivided attention of the whole audience.

In the hippodrome races one of the riders on the Forefathers' Day chariot race was thrown or lost his footing or something at the beginning of the first turn. The horses ran free down the length of the course, one rider fell out of extra dash and sent put into an already spirited turn.

Clowns Do New Tricks.

Yokichi, who climbs up a high-standing rope on his tippy toes and then slides down backward, does not go through any new act that was thought pretty difficult by the audience, judging by the applause, was that of the seven flowlandes, who drove the cars in the auto race. They put brake and proceeded to jump from the seats to the horses' backs and back again, up on one another's shoulders, and do various ground and lofty stunts, while the horses were being variously hitched into and out of the rigging.

The clowns were full of fun and had new tricks to raise the laugh. They tickled the children immensely and got a good hand on some of the straight acts that were timely.

The animal tent, of course, held its own during the intermission, due to the big show. The lions, tigers, the row of big, bigger and biggest elephants, the camel, the hippo, the rhino and all the other circus brutes were variously admired or wondered at.

It is a good circus. Only, when it's over, take your time coming out. Else you'll miss a lot of the fun that will emerge from the tent knowing how a canned sardine feels.

DEATH NOTICES.

ANDREWS—In this city, June 17, Horace J. Andrews, son of

Andrews, aged 6 months.

Services at his late residence, 690 Massachusetts avenue, Wednesday afternoon, at 2 o'clock. Relatives and friends kindly invited.

WIGGIN—Malden, June 17, Mary Wiggin, aged 68 years 2 months 18 days.

Funeral services will be held at the Centre Methodist Church, Pleasant street, Malden, Tuesday, June 19, at 2 p. m. Friends invited without further notice.

J. S. Waterman & Sons
Incorporated. Established 1850.
Funeral Undertakers and Embalmers
83&90 and 83&90 Washington St.,
Adjoin Dudley Street Terminal.
All modern improvements under one roof. Including, ventilation, elevator, chapel, drawing rooms and chapel.
Tel. Roxbury 72 or 73.

FLOWERS
FRESH AND FRAGRANT
New and Artistic Arrangements for All Occasions
J. NEWMAN & SONS CORP., 51 TREMONT ST

EUROPEAN TOUR ELECTION

ONE WEEK REMAINS IN WHICH TO VOTE

This Ballot Counts One Vote.

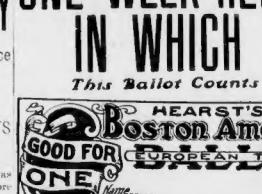

Over three quarters of the teachers now being voted for in the BOSTON AMERICAN'S great European Tour election received votes yesterday. Although the contest is in its last week, there has been no letup in the voting, for every teacher is anxious to hold her position, wherever it may be, until the final voting comes next Monday.

With a gain of an even 4,000 votes by Miss Katherine V. Prescott of the Redding road, Fifth Prince School, Somerville, every teacher in the Grand Tour and European Tour divisions of the Boston and Interpolitan divisions now has over 2,000,000 votes. Miss Prescott, who is the No. 10 in the European Tour list, has 2,004,152 votes, while yesterday she had the same number with but 197,452.

While the gain was general through the entire list, none were by very large numbers. Miss Kate Hood of the Washington Irving School has the largest gain, scoring over 10,000 votes, and displacing Miss Ida May Sayer of the Agassiz School, Cambridge, for eighth place in the Shakespearian Tour list.

Next in line, as regards largest gains, was Miss Mary T. Hones of the Bradshroe Avenue School, Beachmont, who is holding third in the Grand Tour division. Several teachers outside the four classes in which prizes are given have come to the front. Miss Ella Thayer of the James Otis School, East Boston, and Miss Addie R. Hunt of the Prospect School, in Wakefield.

Miss Margaret F. Gill of the Spy more School, Worcester, is today only 2,000 votes short of a place in the winning list in Massachusetts, as a result of a gain of nearly 6,000 votes made by her in yesterday's voting. The most spectacular competitive is Miss Nellie G. Connors of the Bowdoin School, who has over 287,218 votes, while Miss Lee is credited with 285,142.

Seven days more, including today, now remain in which to vote. The contest closes Monday night. Those should be no slackening in the voting, for of the closing days a good position in the list means much.

Just one word to ALL CONTESTANTS. Special attention has been called as to the marking of all coupons sent in during the last week of the contest. NO VOTES WILL BE COUNTED WHICH DO NOT GIVE THE NAME OF THE CANDIDATE PLAINLY WRITTEN OR STAMPED ON THE COUPONS.

CANDIDATES AND THEIR STANDING FOR THE TOURS

Following is the list of teachers having 50,000 or more votes in the European Tour Election.

The winners of the $1,000 will be the six teachers having the highest individual totals at the end, regardless of the division to which they are located.

The winners of the $500 in cash "your salaries" will be the ten teachers polling the highest totals and failing to win prizes.

Boston and Metropolitan District.

GRAND TOUR.

Mary W. Bemis, Eliot, Boston	316,010
Estelle Reed, Eliot, Boston	224,271
Annie L. Maguire, Harvey Vane, West Roxbury	220,174
Violet Cather, Endicott, Dorchester	206,103
Madelyn Mann, Lewis, Roxbury	204,399

EUROPEAN TOUR.

Laura C. Lawton, Whittier, Roxbury	259,213
Elizabeth G. Hutchison, Phillips, Boston	246,204
Helen M. Cogan, Perry, Somerville	244,375
Helen M. Logan, Perry, Somerville	204,375
Bertha F. Wood, Bellingham, Swampscott	204,102

SHAKESPEARIAN TOUR.

Elizabeth Pulsifer, Adams, East Boston	189,908
Mary E. Sandell, Lafayette, East Boston	189,908
Madeline R. Dunn, Lewis, Roxbury	189,908
Madeline R. Dunn, Lewis, Roxbury	182,596
Elizabeth Dolan, Bigelow, Cambridge	182,596
Minnie E. Donovan, Lincoln, Quincy	167,107
Catherine M. Dunn, Holmes, Cambridge	167,107
Nate Read, Washington, Boston	160,912
Ray Neal, Harvard, Dorchester	155,315
Mary A. Beverly, Dante, Roxbury	155,315

OUTSIDE THE TOUR LIST.

Mary B. Tenney, Williams, Boston	102,...
Mary E. Burns, Bigelow, Cambridge	101,...
Mary E. Burns, Bigelow, Cambridge	98,...
Mary A. Shaney, Lincoln, East Boston	82,926
Mary A. Shaney, Lincoln, East Boston	82,926
Mary W. Burnett, Shaw, Wellesley	60,841
Grace E. Gardner, Belcher, Boston	60,...

Massachusetts Outside Boston.

GRAND TOUR.

Nellie B. Hildreth, Sullivan, Worcester	1,096,675
Ellen de S. Barrett, Jackman, Newburyport	718,391

EUROPEAN TOUR.

Elizabeth Sharry, Lancaster, Worcester	464,597
Annie V. Shea, Wentworth, Worcester	407,822

SHAKESPEARIAN TOUR.

Nellie E. Cahill, North, East Bridgewater	309,700
Bessie Randall, Malden, Clinton	251,524
Alice J. O'Hara, Maple St., Spencer	242,596
Alice J. Kelley, Jeffrey, Worcester	241,540
Edith Eastman, Anne Lowell	237,...
Nellie G. Connors, Perkins, Brockton	287,218

OUTSIDE THE TOUR LIST.

Margaret F. Gill, Spy Pond, Worcester	283,152
Bessie Churchuch, Indian Neck, East Wareham	276,...
Marie McDonnell, Oak, Lawrence	256,...
Mary E. Kelley, Bell, Worcester	247,...
Helen G. Kennedy, Hampshire, Lawrence	192,561
Helen H. Call, Lincoln, Brockton	140,...
Margaret Jamieson, Howard, Lowell	97,...
Mary E. Kelley, Bell, Worcester	97,...
Julia Goldman, Beverly High, Beverly	70,...
Bessie Hood, West Street, Fall River	50,...

Rhode Island and Connecticut.

GRAND TOUR.

Grace J. Allen, Valley, Bristol, R. I.	1,100,661
Agnes F. Connell, Amesbury, Providence	900,...

EUROPEAN TOUR.

Catherine Hallowell, Amesbury, Providence	834,886
Mabelle M. McKeon, Elliot, Bristol, R. I.	626,725

SHAKESPEARIAN TOUR.

Mary E. Gatin, Regent, Providence, R. I.	681,021
Mary E. Gatin, High, Woonsocket, R. I.	681,021

OUTSIDE THE TOUR LIST.

Gertrude E. Hennessy, Bank, Providence, R. I.	456,291
Hattie E. Martin, Broadway, Pawtucket, R. I.	379,213
Annie F. Adams, Killingly, Providence	340,976
Mary E. A. Campbell, Bedley Avenue, Central Falls, R. I.	214,546
Margaret Hickey, Colony Street, Wallingford, Conn.	197,481
Edwin Allen, Garfield Street, Central Falls, R. I.	189,656
Bessie Bedley, South Woodlawn, Pawtucket, R. I.	169,291
Jennie Bedley, Pawtucket, R. I.	169,291
Mary E. McNiff, Thornton, Johnston, R. I.	88,802
Mary E. Hayes, Main, Woonsocket, R. I.	50,...

Maine, New Hampshire and Vermont.

GRAND TOUR.

Katherine L. Morrilan, Cole, Berlin, N. H.	574,977

EUROPEAN TOUR.

Isabel Katzen, South Street, Bath, Me.	591,739

SHAKESPEARIAN TOUR.

Nellie M. Worth, High, Bangor, Me.	413,700
Nellie M. Worth, High, Bangor, Me.	413,700

OUTSIDE THE TOUR LIST.

Bessie Jane Bartlett, Brunswick, Me.	223,...
Chester N. [illegible]	221,064
Mabel Gilman, Broad Turn, South Portland, Me.	214,262

AUTOMOBILES.

AUTOMOBILES FOR RENT.
Telephone 21782 Tremont. BENJ. SMITH, 564 Columbus avenue.

FOR SALE—French motor cycle, good as new. J. P. FARRICK, Milton, Mass.

WINES AND LIQUORS.

WHISKEY bottled in bond, 85c to $1.25; of whiskey bottled in bond, 50c to $1.25. E. COE-TRAU, 122 South st., Boston.

WHITE TOKAY WINE full quart 40 cts. PETTE-YOUEL CO., 845 Washington st.

SEWING MACHINES.

WIDOWER will sell latest style Singer, all attachments, $10. 283, Boston American.

NO LONGER, good as new for $5, at 58 Warren st., Rox., next Hunt's lunch room.

BUSINESS PERSONALS.

YOUNG lady wishes partner with $100 to travel; paying business. 336 Tremont st., Room 1.

DETECTIVES.

LICENSED and bonded private detective. P. O. Box 3166, Boston. Room [illegible]

PIANOS AND ORGANS.

A MAN ONCE SAID

He would some day own a Piano, but he always put it off with the idea he could not afford it, etc. Now, if we can show you a plan whereby by the outlay of a few pennies a day you may possess one of the best pianos in the world, would you try it? If so, and you want further particulars, cut out this coupon.

Cut out and mail the coupon TODAY.

The Wood Piano Co.
180 Tremont St.
Boston, Mass.

Gentlemen: Please send me further information as to how I may become a member of your Piano Club. Also name of dealer, catalogue, price, terms and all particulars.

Name.....
Address.....
City.....
State.....

WOOD PIANO CO.

180 Tremont St.

LOOK FOR THE J. B. COOK PIANO CO'S BIG REMOVAL SALE AD. IN THIS ISSUE.

ROXBURY STORAGE SALESROOMS.

SACRIFICE PIANO SALE

Hallet & Davis	$ 81.00
Merrill Upright	104.00
Rogers Upright	40.00
Chickering Upright	75.00
Kranich & Bach	62.75
Vose Upright	90.00
Ivers & Pond Uprights	101.00
Steinway Piano	34.75
Chickering Upright	37.00
Ivers & Pond	105.00
Gilbert Upright	34.00
Vose Upright	90.00
Briggs Upright	53.75
Chickering Upright	84.50

$5 DOWN, $1 PER WEEK

The lot of pianos must and will be sold at the Roxbury Storage Salesrooms to settle up unpaid accounts; also a few Second-hand Pianos of Ivers & Pond, Hallet & Davis, Chickering and Merrill, now in use, which have been taken in part and in first-class condition; two pianos for sale 2nd hand, one Ivers & Pond, one Hallet & Davis, in use a few days only; must be sold at once; if you every make up your mind to own a piano, now is the time to save money. Several new pianos, the stock of a first-class dealer, must be sold at a sacrifice; pianos to be sold at a sacrifice; don't fail to call and secure a bargain; pianos offered on easy payments; agent and music teacher will tell you to keep away from this sale; we will tell you the truth; we have no agents; we don't pay commissions; we sell you at the lowest prices; we do just as we advertise; we have no other prices than the prices we advertise; we have no branch stores; we have only one location; we have no auction sales; we have no fake auctioneers; we have no installment pianos to sell; we have no second piano lease to go. Take the trouble to look at our stock and hear our piano right. Don't go wrong and buy a piano because it is advertised below cost; don't buy a piano because it is advertised to be sold at the lowest possible prices and you can get a piano for nothing; don't buy a piano because every piano; free delivery everywhere in unmarked vans; open evenings; Saturday afternoons and extended; cutting will be where you see the red flag; take Dudley st. cars, Washington st. cars, 9 P. M. ROXBURY STORAGE SALESROOMS 2324 Washington st., Roxbury, and Washington st. car to cor. Williams st.

LOOK FOR THE J. B. COOK PIANO CO'S BIG REMOVAL SALE AD. IN THIS ISSUE.

CHEAP, sought, $65 to $150; some of the best Boston and New York makes. We don't advertise cheap pianos, but we have them; we don't advertise, but we know that you need, if you want them for your home; we have them. BLAKE'S, 504 Washington st., Established 1869.

CHEAP squares, $10 to $75, full octave, carved legs, fine for use for a cheap organ stand or parlor; take one, come early. BLAKES, 504 Washington st.

LOOK FOR THE J. B. COOK PIANO CO'S BIG REMOVAL SALE AD. IN THIS ISSUE.

TO BE SOLD for storage and repairs, 1 upright piano, $25; 1 square piano, $10; guaranteed in perfect condition. HALLET & DAVIS PIANO CO., 146 Boylston st., Boston, Mass.

Barter and Exchange

ONE CENT A WORD.

I HAVE one of the most beautiful Summer homes in Maine, located on the shores of Bar Harbor, which I will exchange for Boston real estate, flats, etc.; house fully furnished, including a fine organ; grounds well stocked with fruit and in the town good place to build a hotel or cottages; will exchange for Boston property or for cash; property or cash value according; price $10,000. ROBERT E. PEW, 18 Pemberton sq., Boston.

A COLLECTION of valuable coins in exchange for a piano, or general work at beach resort; coins may be seen at 1 Bowdoin st., Room 1, and describe. R 292 Boston American.

EXCHANGE—Fine photographic outfit and set of Shakespeare works. Apply 36 Clark st., Room 5, Boston.

FOR EXCHANGE—Fine chess; $25 stock for grandfather's clock. PHINNEY, 234 Boylston st.

$100—GROCERY, variety store, death bereavement; value $300; will exchange $15 work more; $75 down; rent $6. PHINNEY.

$125—VARIETY, conf., light grocery; good business; value $300; will exchange $15 work; $75 to help; rent $10. PHINNEY.

GREAT BARGAINS—Freehold, variety store $2,500 to $3,500; cash grocery stores, $300 to $2,000; restaurants, $500 to $1,000; total gross. PHINNEY, 234 Boylston st.

CONFECTIONERY and soda, finest location in Dorchester; established 5 years; rent $20; sales, soda fountain, candy, ices, etc.; cost $25 to $30 daily; price $1,200. PHINNEY, 234 Boylston st., Boston American.

FOR SALE—Restaurant, cigar and tobacco store, with lunch counter, with or without piano, doing a good business; must sell on account of leaving for Europe. Store at 782 Broadway, Chelsea.

HOW MUSHROOMS ARE GROWN RICH—We teach you how to grow mushrooms with our guaranteed spawn, and furnish you with your own spawn; prove your family; add to your income; booklet free. GUARANTEED MUSHROOM SPAWN CO., Elston Block, Chicago, Ill.

HOTEL FOR SALE or exchange for 2 or 3 story brick house, Somerville or Cambridge; price, $6,000; this is a bargain; must sell; owner has other business. Address 1 Bowdoin st., Room 1, Boston American.

I HAVE AN ESTABLISHED BUSINESS Paying excellently; I must retire from the active part on account of my physician; I will sell the whole or part to the right party; I would prefer to take a partner; small capital for a lady with capital; business long established, paying big and growing; write for particulars; no brokers. T 2218 Boston American.

JOHN S. McKENNA 23 Court st., will buy, sell or exchange. Why rent you got one?

E. LOVERING proprietor of [illegible] to sell or exchange for [illegible]

AGENTS.

VITA-NATURA BOOK—Secret of perfect physique and of keeping young; by Jefferson Levy; book free. Room 1, Bowdoin sq. COLLEGE OF PHYSICAL CULTURE, Lynchburg, Va.

CANVASSERS—Men and women, 120 dozen at once 423, BROWNE SPECIALTY COMPANY.

HELP WANTED—Male.

AT ONCE,
100 MALE or FEMALE

Experienced to work on ladies' misses' and children's shoes; also men's grades; light work; steady employment and good wages.

GLOBE MILLS RUBBER CO.,
LAWRENCE, MASS.

WANTED
STOVE PLATE MOLDERS
Apply Manor Furnace Co., Chelsea, Mass.

A HUNDRED firemen and brakemen on Massachusetts and other railroads; examinations now being held; state age; send stamp for application form and full information. Railroad Bureau, 1440 Broadway, New York. Positions assisting those completed; passage paid; railway association fees; railroad preferred. RAILWAY ASSOCIATION BUREAU, 227 Broadway, New York.

AT 514½ TREMONT CHOP, order must all and send out; good wages. Apply at once.

BOSTON SCHOOL OF PIANO TUNING—Do not enter your name at this school. Call or write for free information. 1 Bowdoin sq., Boston.

IN JEWELER'S shop, experienced man on clocks, jewelry and watches; good wages and steady job. 1 Bowdoin sq., Room 1, Boston.

COYNER BOSTON PLUMBING SCHOOL—All practical work; thorough instruction; day and evening; send for circulars. 124 Haverhill st., Boston.

CARPENTERS—Keep away from Lawrence; strike on.

HALLS BARBER COLLEGE 84 Washington st., Boston, teaches barbering in 6 weeks; tools for 25c. 1,000 men wanted to learn barbering; positions; tuition easy.

BACK BAY AUTO SCHOOL.
257 COLUMBUS AV. Men wanted to be professional chauffeurs; we have the cars; we place your name on our employment list after only ten lessons; write for terms.

MEN WANTED
To Drive Automobiles.
We Cannot Fill the Positions.
Full instructions in running, repairing. Come to the only automobile station in New England; best men in the business. Apply at once. Lessons to finish only 1 week. Learning guaranteed in 2 weeks. Call or write.
EASTERN AUTOMOBILE EXCHANGE & SCHOOL
42 Stanhope street,
Near corner Berkeley and Tremont sts. Boston.

MEN WANTED to learn automobile running; also barbering, running and road work; largest and best school in the world; we have the positions for work on 2-story building; let us show you; positions guaranteed; lessons, call or write. HUB AUTOMOBILE SCHOOL, 195 Tremont st.

MEN WANTED to learn automobile driving and repairing; positions guaranteed; 1 week's lessons; call or write. BOSTON AUTO SCHOOL, 221 Tremont st., Boston. Also 1,000 men wanted for 221 Front st., Providence, R. I., 20 Main st., Somerville.

SHEET METAL WORKERS
KEEP away from Boston, write us. Permanent 12 months' work.

MASSPRINGS Co., out in waiting, warranted 2 years; cleaned 500. ALBERTS, 229 Tremont st.

WANTED

A WOOD TURNER at S. M. HOLMES, 709 Dutton st., Lowell, Mass.

WANTED—Men between the ages of U. S. Marine Corps; between the ages 21 and 35; no opportunity to see the world like the marines; pay $16 per month; to be letter in. MARINE RECRUITING OFFICE, 68 Court st., Boston, Mass.

WANTED at once in city 50 miles from Boston, a first-class man to take charge of farm; must be strictly honest, temperate, sober, able to furnish good recommendations; state wages. T 2220 Boston American.

WANTED—A good, rugged steady young man to work in a shop; must be willing to learn the canning business. Apply to WM. COUPE & CO., Cambridge.

WANTED—First-class instrument maker; permanent position to right man. Apply to E. LEITZ, 107 Beekman st., New York.

WANTED—Position as coachman; can furnish best of references; single; 28 years old. Address 1 Bowdoin sq., Room 1, Boston.

WANTED—A good painter for long run; steady work; $3 per day. Address 1 Bowdoin sq., Room 1, Boston American.

WANTED—Position as coachman; can furnish best of references; single; 28 years old. Address 1 Bowdoin sq., Room 1, Boston.

WANTED—Position as teaching gymnasium

EDITORIAL PAGE OF **HEARST'S BOSTON AMERICAN** TUESDAY JUNE 19

HEARST'S BOSTON AMERICAN

WILLIAM RANDOLPH HEARST

59 AND 82 SUMMER ST., BOSTON, JUNE 19, 1906.

DO WORKMEN NEED SPECIAL TRAINING FOR POLITICS?

Possibly—But We Doubt It. Common Sense AND A DEMOCRATIC SPIRIT Make the Useful Officeholders

A friend—he is at the same time a printer, a member of the union and a student of law—writes as follows:

"You desire labor men to enter politics. So do I.

"Why not give them a chance to learn more of our form of government and other things necessary to take up their new role by publishing each day a short article written by specialists?"

Our friend goes on to suggest the publication of a series of articles on Municipal Ownership, National Ownership, the American System of Government, etc.

It could do no harm to print regularly simple, unpretentious articles on the American system of government.

But it seems to this newspaper more important to devote space to the events of the day, and to discussion of those events as they affect our readers, than to take up any regular course of political school teaching.

We would advise every union workingman to read, as a matter of course, Bryce's "American Commonwealth." It can be got at every library. It gives plainly and exhaustively an accurate idea of the American government machine.

But we advise workingmen **TO GET INTO POLITICS WITH THEIR PRESENT SUPPLY OF INFORMATION** and not, by any means, to wait until they are "better educated."

The ordinary workingman knows quite enough about this government and about the American idea to sit in any American lawmaking body.

The ordinary man carrying a hod up a ladder is a great deal better fitted to vote on national matters than ninety-nine one-hundredths of those who sit in the Senate of the United States. Read David Graham Phillips in this month's Cosmopolitan Magazine for proof of that.

Every workman knows **THAT THE MAJORITY SHOULD RULE** and the majority's interests be first considered.

Every workman faithful to the voters would try to prevent a few from dishonestly exploiting the many. And that is more than the Senate and House of Representatives do at present. For proof of that we again refer you to Phillips's articles on "The Treason of the Senate" in the Cosmopolitan.

Every workingman would say by his vote, "I am sick of having the railroads own the country and, therefore, I vote to have the country own the railroads."

Every workingman knows by bitter experience that premature hard labor grinds the lives out of children, deprives their fathers and mothers of fair wages **AND THREATENS THE COMING GENERATION.**

It would not take any course in the art of government to make an honest workman elected to office fight the child-labor system.

Every workman knows enough to fight a system by which the tariff, railroad rebates and criminal conspiracies combine to make extortionate trusts impregnable.

Workmen, think on the questions of the day. **REALIZE THAT THERE IS NOTHING COMPLICATED, DEEP OR MYSTERIOUS ABOUT WHAT OUR NATIONAL GOVERNMENT REALLY OUGHT TO BE.**

Go into politics. Run for office, elect your fellows to office. **TRUST** one another. **VOTE** for one another.

DON'T GO ON FOREVER BEING USED BEFORE ELECTION AND LAUGHED AT AFTER ELECTION.

ATTORNEY CLARK'S EVIDENCE LEADS TO THE SENATE, ALSO

It Appears That Hilton, of Overtime Bill Fame, ALSO Offered One of the J. J. Quinlan Amendments, Another Thing That Would Have Been Followed Up in a Public Hearing

Isaiah R. Clark, attorney for J. J. Quinlan & Co., "brokers," testified before the Legislative "investigating" committee that he drew three amendments to the anti-bucket shop bill, in the interest of his clients. Two of them he identified as those offered in the House by Representatives Brigham and Hoyle. The committee hastily stopped examining him before he had the chance to tell anything about the third.

Representative Brigham says he does not know Mr. Clark, and that he personally drew the amendment he offered, copying it from the one Senator Hilton introduced in the upper branch of the Legislature.

This casts more and interesting light upon the subject. Wherever Mr. Brigham may have got the Quinlan amendment, it appears from this that **SENATOR HILTON ALSO OFFERED IT.**

You remember Senator Hilton. He is our old friend of the Overtime Bill, who absented himself when that bill was to be killed for the benefit of the textile lobby, showed a fake telegram regarding illness at home, and afterward confessed that he himself had planned the scheme in conversation with a "prominent mill man." You will remember, further, that the telegram was signed by an employe of the Boston & Maine Railroad, whose lobby had just come to the assistance of the textile lobby to kill the Overtime Bill.

If the hearing just closed had been a public instead of a secret one, this interesting development would have been cleared up to a greater degree.

Just as soon as it had come out that a bucket shop attorney drew his amendment, Representative Brigham would have demanded to be heard before the committee, and would have said that he merely copied the Hilton amendment.

Then the committee would have had to summon Hilton, or perhaps he would have demanded to be heard—although this is improbable: he didn't demand any hearing after the Overtime Bill expose—and the Lowell enator would have had an opportunity to tell where **HE** got the document Mr. Clark drafted.

If the trail led still farther, the committee could have followed it, just as the Armstrong committee followed clues in New York.

For that matter, in a PUBLIC hearing the committee could not have excused Mr. C larke hurriedly, and he would have had an opportunity to tell what became of his THIRD amendment. Representatives Turtle and Quinn of the committee, who introduced two of the three amendments that were not identified by Mr. Clark, have hastened to deny that either of THEM had it, but if the hearing had been public they would probably have had the opportunity of making their denial **UNDER OATH.**

Many other things now shrouded in mystery would also have been made clear at a PUBLIC hearing. That is perhaps the best reason why it was SECRET.

By the way, Representative Quinn—he is always called "Honest John" and has said that he knows of no improper conduct in the Legislature in the ten years he has been a member—has added to the fund of information that is coming out **AFTER** the "investigation" is over. He says his amendment was not furnished by Mr. Clark, but that it was **GIVEN HIM BY SOMEONE**—"it came from honorable and proper custody in the course of proper legislation," is the way he describes its source.

Undoubtedly Mr. Quinn's ten years of honest and honorable service eminently qualify him to distinguish "honorable and proper custody" from the other kind, but wouldn't it be interesting if he would say **WHAT** that "honorable and proper custody" was and let the public judge.

In an open hearing all these things would be followed up.

What a lot of interesting information is coming out **NOW THAT THE INVESTIGATION IS ALL OVER**

"THE ENEMY IN THE REAR"

BY T. E. POWERS

Copyright, 1906, by American-Journal-Examiner

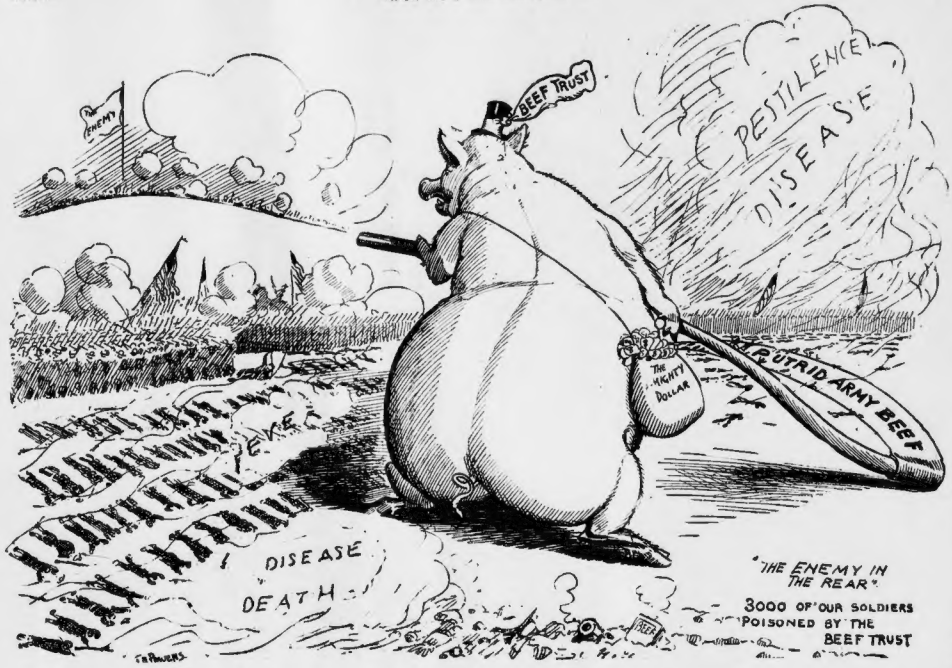

THE HALL-ROOM BOYS

THEY DO IT ON $11.50 PER

Copyright, 1906, by American-Journal-Examiner

GOOD AFTERNOON GIRLS. GOING TO THE RACES ARE YOU? SO ARE WE. WE CAN ALL GO DOWN TOGETHER
WHAT HORSE ARE YOU BETTING ON TO DAY MR HALL ROOM?
HIKEALONG - BELMONT GAVE ME THE TIP ON THE Q-T TO PLAY HIM. SURE THING - 20 TO 1 SHOT.
DON'T WASTE YOUR MONEY GIRLS. WHY THAT HORSE IS A DEAD ONE. I'LL PLACE IT FOR YOU ON HOTFOOT. 10 TO 1 SHOT HE CAN'T LOSE
OH WON'T YOU PLACE $5.00 FOR ME?
IF YOU FELLOWS ARE SO SURE WHY DON'T YOU PLUNGE? I'M PUTTING UP A HUNDRED ON MY HORSE
PLACE ME FOR $5.00 ON HIKEALONG. HERE FERD, YOU'RE IN ON THIS FOR $2.50. WHERE'S YOUR DOUGH?
HERE THEY COME DOWN THE HOME STRETCH! HURRAH! HOTFOOT IS IN THE LEAD!
SAY HALL ROOM YOUR HORSE DON'T SEEM TO BE IN THE RUNNING
LOOK! LOOK! HIKEALONG IS FORGING AHEAD! HE GAINS! THEY ARE NECK AND NECK! HE'S HALF A LENGTH AHEAD! HURRAH! HE WINS!
RAH! RAH! HIKEALONG WINS!
SO LONG G. WHATAWAD! AFTER CASHING IN WE'RE GOING TO BLOW THE GIRLS TO A DINNER. I DON'T SUPPOSE YOU CARE TO COME ALONG. ONE DOESN'T HAVE MUCH APPETITE, WHEN ONE LOSES ON A SURE THING.
THE NEXT TIME WE PLACE OUR CONFIDENCE IN YOUR JUDGEMENT MR G. WHATAWAD YOU'LL KNOW IT.
H. K. McG.
WELL, WELL! THEY BACKED A WINNER!

Ella Wheeler Wilcox

She Explains to an Uncultured Woman an Easy Method of Securing a Good Education at Home

All the way from Stuttgart, Germany, comes the news that the Landtag of Wurtemberg is favorably considering a bill recently introduced in that assembly providing for the compulsory education of laborers. It appears to be a drastic, as well as a thoroughly practical, measure.

Every community, the bill goes on to state, having at least forty male laborers under eighteen years of age, must establish a commercial and trade school and compel the attendance, for three years, of these youths. Separate schools under the same conditions are to be instituted for girls.

The young village hoodlum's occupation will be gone. He will have to work, and where the parental influence is not strong enough to compel him to do this the community and government will step in and make things lively for him.

That no boy under seventeen years of age shall enter saloons is a further provision of a bill destined to work well in a country where there are a large number of thinly populated districts out of the reach or ken of the large cities. The results of such an innovation will be watched with marked interest by the rural portions of the rest of the world, who have always had considerable difficulty in dealing with the immature loafer.—Municipal Journal and Engineer.

By Ella Wheeler Wilcox

Copyright, 1906, by American-Journal-Examiner

THE greatest musical genius of the world, the greatest literary genius, save Shakespeare, has emanated from Germans.

To Germany America owes the first step made in the clearly, decent, modern disposition of the dead, by cremation, instead of the old barbarous and infectious burial method.

Many more progressive ideas we owe to Germany, and the one mentioned above would be well for our Government to consider.

The American nation is doing all in its power to exterminate the germs of contagious disease.

The germ of ignorance is the most pernicious of all microbes. It does more harm in the world than yellow fever, as its victims do not die, but live and breed children to suffer with the same malady.

When ignorance and drink combine, God help humanity.

The government which does not make an effort to prevent the combination is blind to its own best interests.

A woman who was reared without opportunities of education has married a man in good circumstances, and her associates are all her superiors intellectually. She writes me that an article published in this column something over a year ago interested her and she wants its reproduction.

The subject matter of the article will bear repeating, since there are always ambitious readers who may profit by such suggestions.

The woman wants to know how she can gain ideas of correct spelling and grammar without the humiliation of attending school with young children.

Read, Then Write

I WOULD suggest that she procure from a neighboring library some good books of essays. Emerson's works will be admirable for a beginning.

Take the first volume and carefully copy three pages in writing.

When any word is not understood consult the dictionary.

Have a blank book at hand, alphabetically arranged.

Write down the word and its meaning. Read over the written pages and the words in the blank book before beginning the next day's task.

Never allow one day to pass without writing the three pages.

It may be a monotonous task at first for a mind unawakened to the beauty and value of Emerson's works, but after a few weeks it will grow interesting. After a few months the ignorant mind will find itself becoming suffused with the dawnlight of understanding.

Conversing will not be so difficult; words will fall into their proper places and spelling will lose its terrors in writing a letter.

Any one who has taken piano lessons knows how clumsy are the fingers in the beginning, and how, after months of monotonous scales and exercises, there is a day which comes bringing with it sudden facility.

The fingers fall upon the right keys with no volition of the mind, and ever after the work is easy.

It will prove the same to the woman who is engaged in the mental work outlined above.

But it must be persistently pursued and not one day allowed to pass without its accomplished task.

Be a Good Listener

TO my correspondent I would urge modesty regarding conversation and attentive listening to others, until her mind develops.

To avoid talking on any subject with which we are not familiar or expressing positive opinions on matters in which we have received no instruction, is an excellent rule to follow for all humanity.

It is one which would benefit the world if pursued by all classes of ignorance.

The skilled dentist has a right to talk about teeth, but he must not lay down the law to the botanist or call him a fool for certain theories the student of the plant world may have on the earth's flora.

So to the woman seeking to overcome ignorance I would urge toleration and attention in listening to others, and respect for their views as one of the most essential qualities of education, while it is the one most rarely encountered among the erudite of the world.

And what is fame? The meanest have their day;
The greatest can but blaze and pass away.

POPE.